GOLDEN LEGEND 71

Digitized by the Internet Archive
in 2012 with funding from
LYRASIS Members and Sloan Foundation

http://www.archive.org/details/goldenlegend1971sain

Golden Legend '71

Saint Leo College
Saint Leo, Florida

Anne N. Reynolds
Editor-in-Chief

Jane Snediker
Associate Editor

Brother Bernard
Advisor

I came
not knowing quite what
I was looking for.
My first days were used
to form new friendships
and find my way —
to try and to discover
what I wanted.

I found myself wanting
to be a part
of this community
and I searched
for ways to belong
and I found
it was to live.

I found my friends
who shared with me
the good times
and the bad.

My professors became people
not just grade-givers
people interested in my life

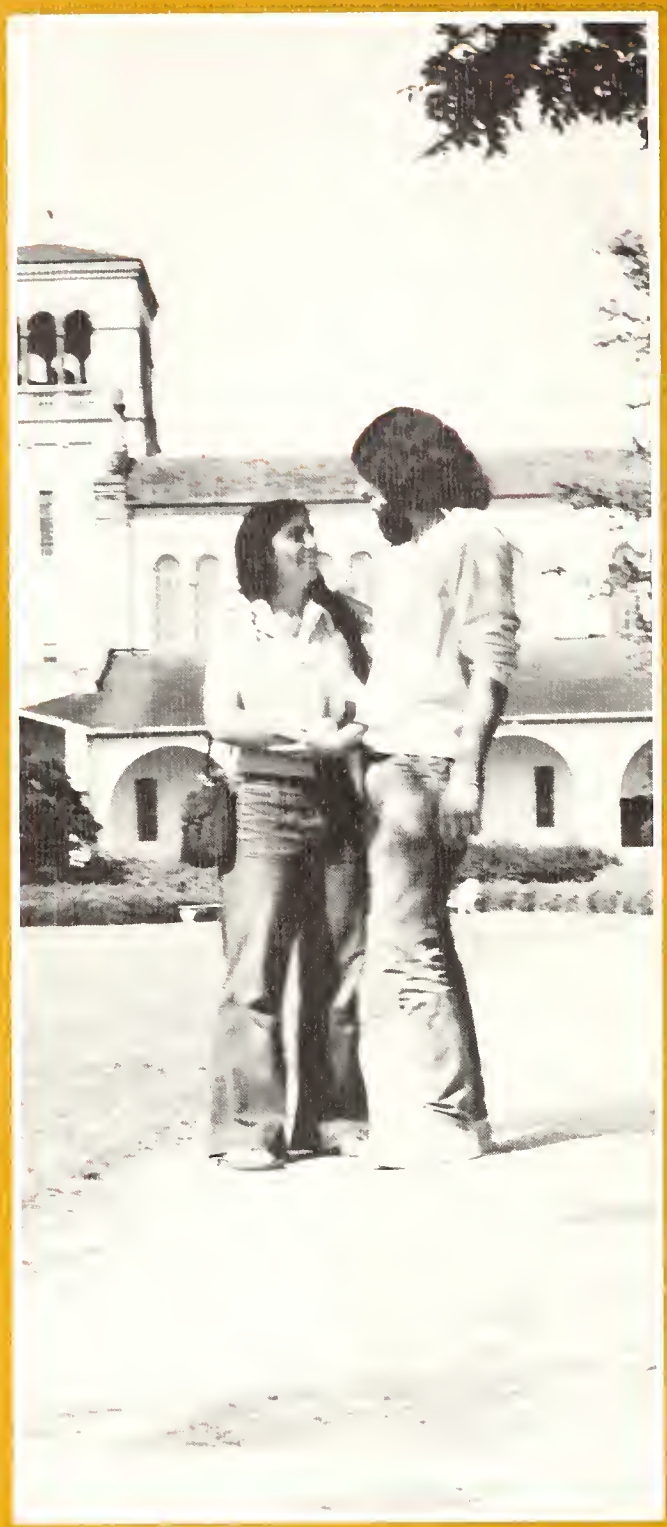

Dorm life became
my home life, I
found friends
who didn't even have
interests like mine.
We stayed up for hours
doing nothing constructive
singing
discussing
arguing
dreaming . . .

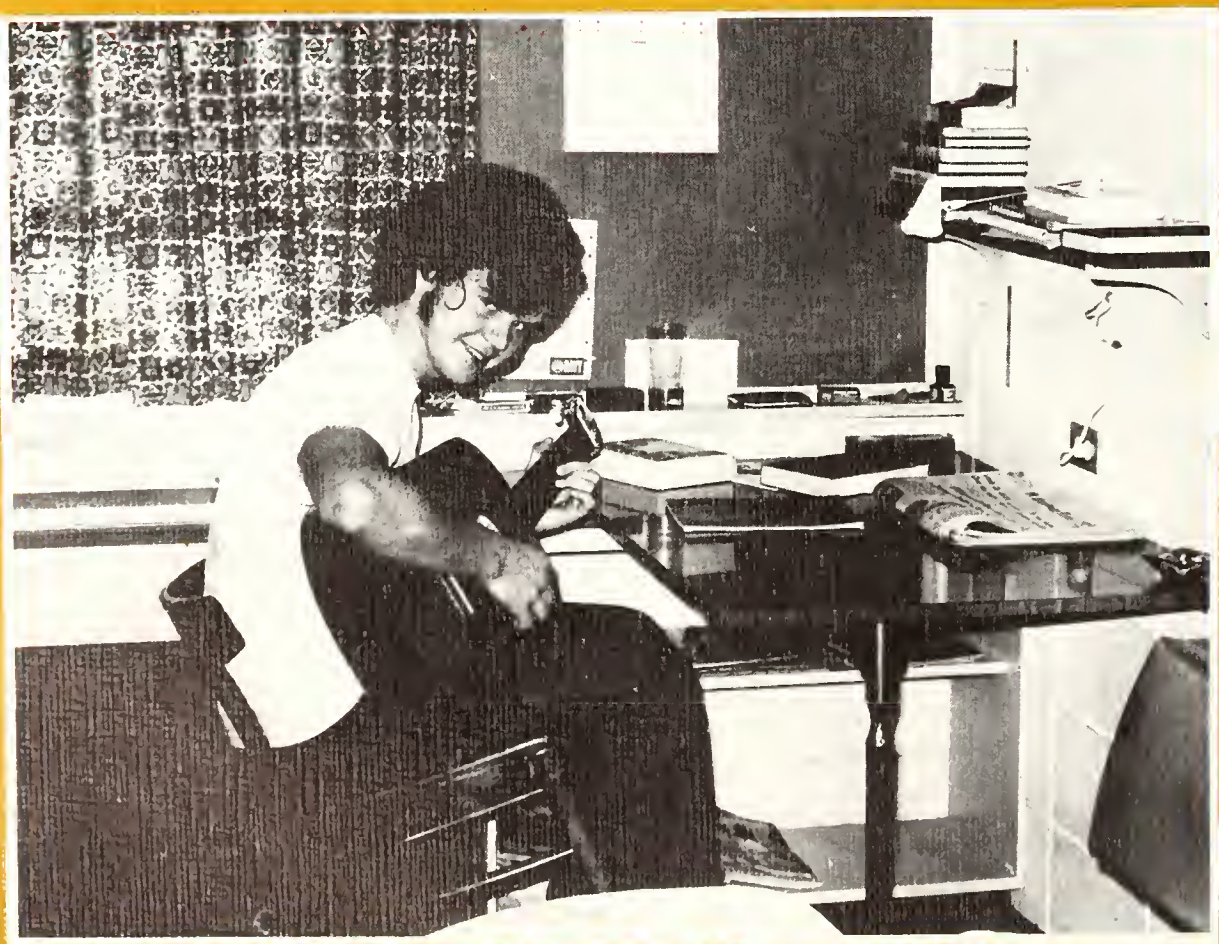

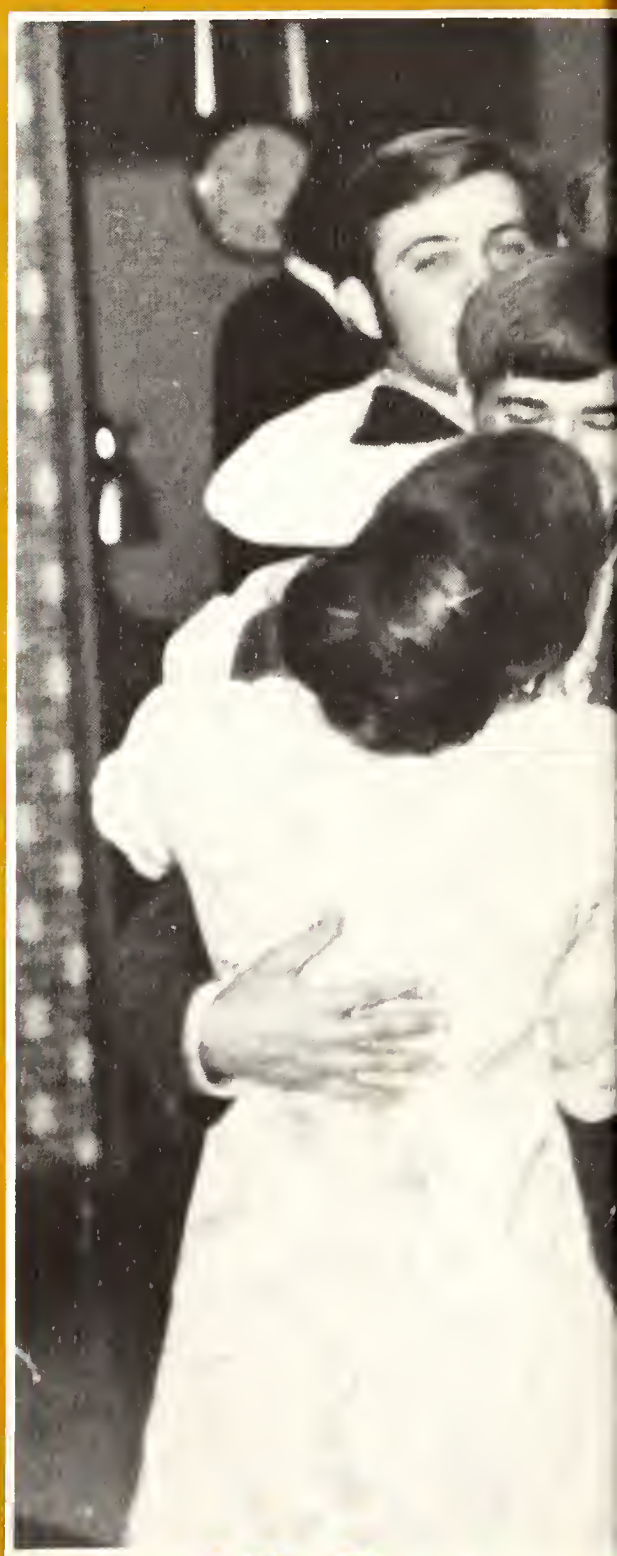

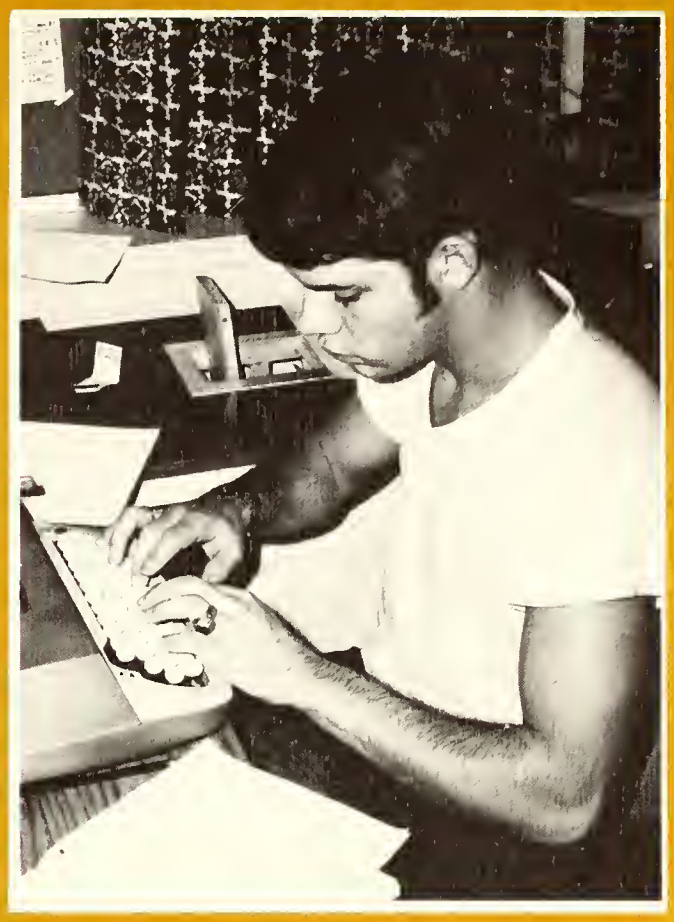

And there is
of course
the Special One
each of us in life finds
to share the present together —
and the future.

Memories Pressed

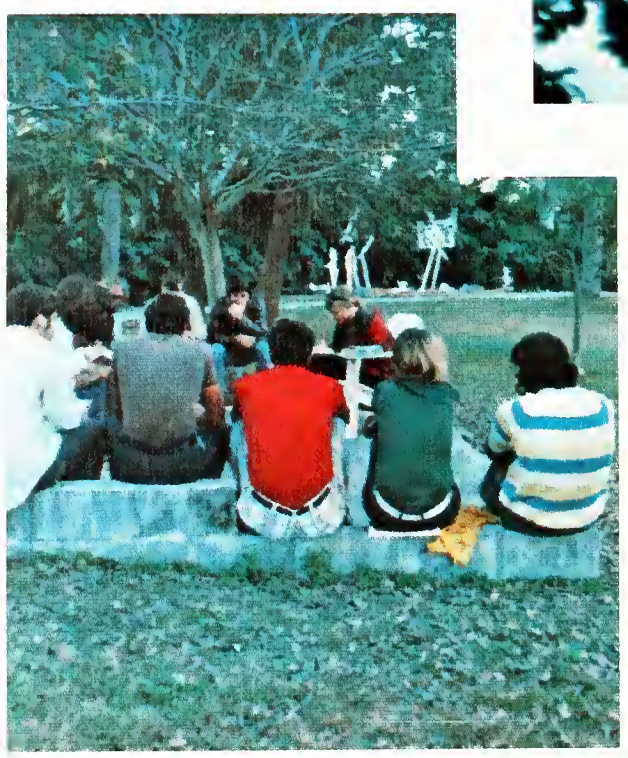

Between the Pages . . .

My learning is not limited
to books only
but to vast
experiences here
in this private world
of learning and search.

I learn tolerance
and understanding.
I discover
what it is like to be faced
with a decision
and only I can decide the outcome.

I learn I am on my own,
responsible for myself,
that I am becoming
a person of hopes and dreams
that can be reality
in the not too far off future.

The excitement of a game . . .
the faith I put in God . . .
the discovery of a poet I had never known . . .
the struggle of learning . . .
the pride of accomplishment when earned . . .

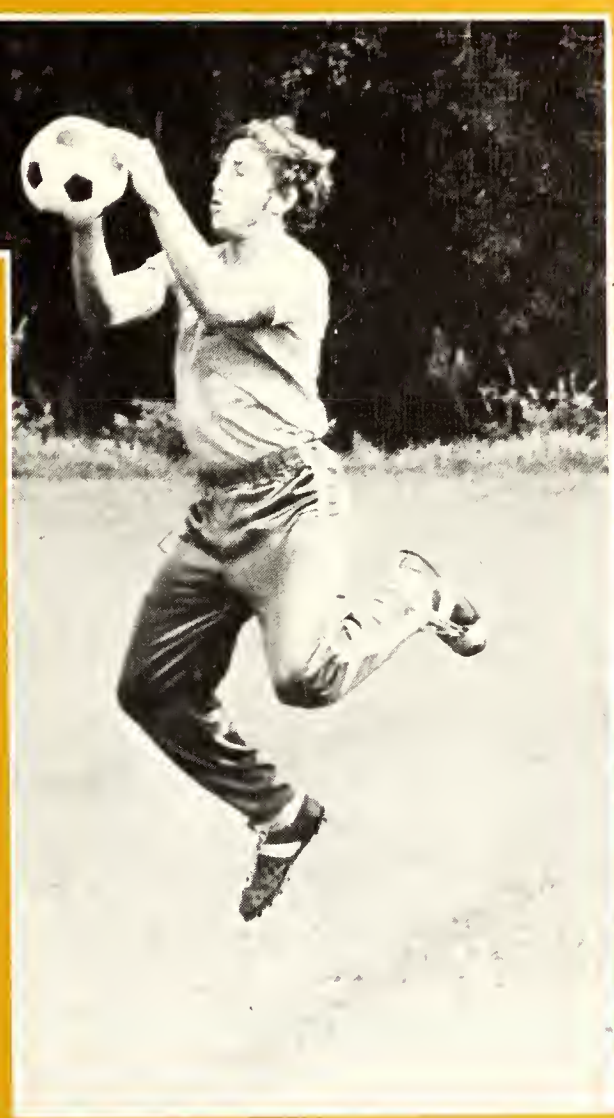

I see the joy of laughter
and the sob of tears
in my life here
that makes me better than I am.

Table of

Introduction . . .
Dedication . . . . .
Educators . . . . .
Activities . . . . . .
Greeks . . . . . .
Sports. . . . . .
Underclassmen .
Graduates . . . . .
Epilogue . . . . . .

Contents

. 2
. 16
. 20
. 44
. 90
. 118
. 136
. 168
. 196

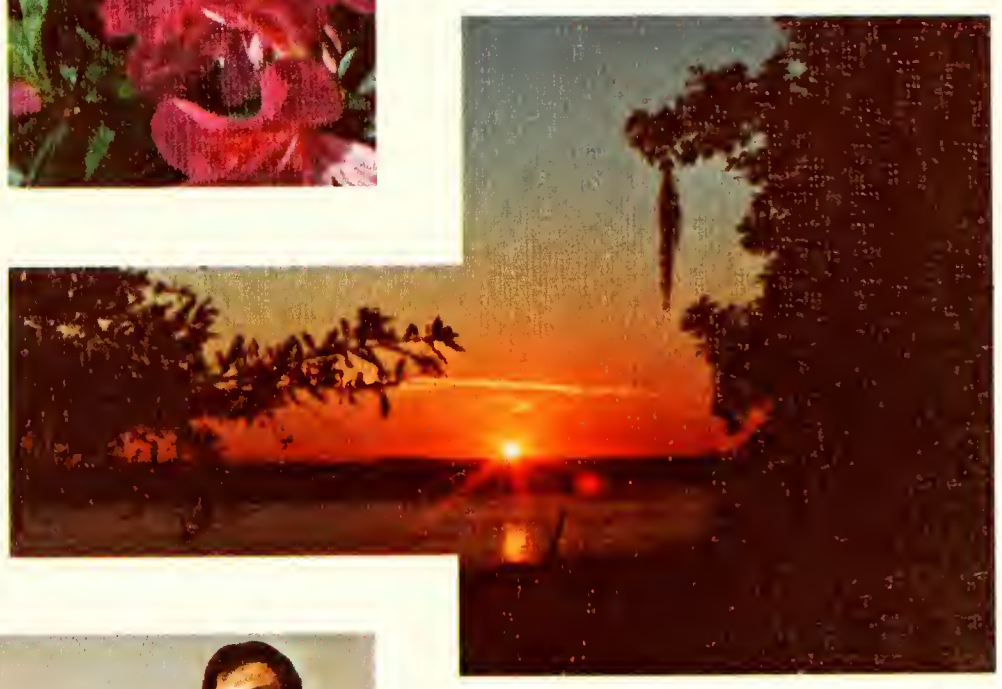

"Farewell to you and the youth
I have spent with you.
It was but yesterday we met in a dream.
You have sung to me in my aloneness,
and I of your longings
have built a tower in the sky.
But now our sleep has fled
and our dream is over,
and it is no longer dawn.
The noontide is upon us
and our half waking has turned to
fuller day, and we must part.
If in the twilight of memory
we should meet once more,
we shall speak again together
and you shall sing to me a deeper song.
And if our hands should meet in another
dream we shall build
another tower in the sky."

Kahlil Gibran
THE PROPHET

We Dedicate . . .

Dr. and Mrs. John Keller

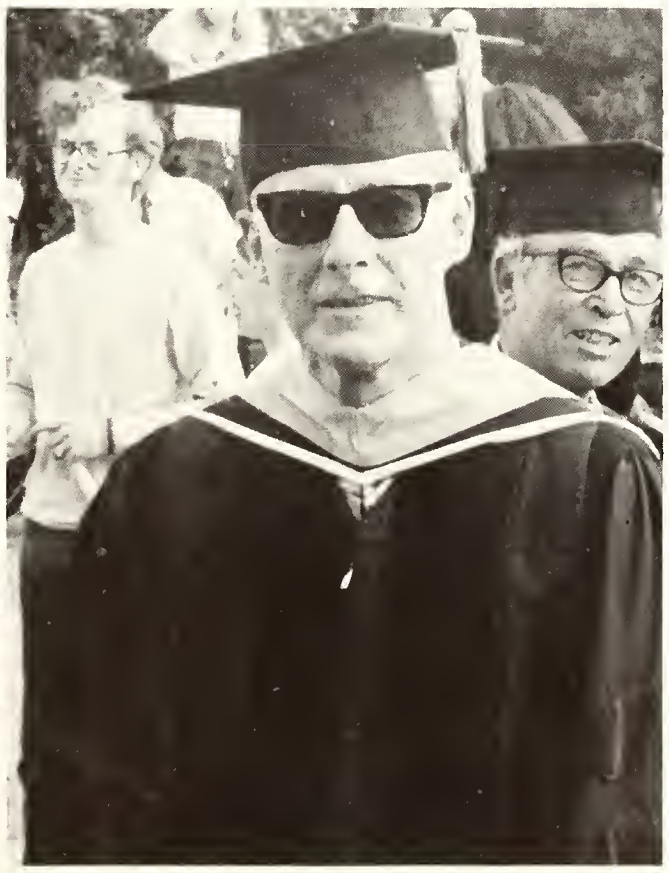

You have been with us since our freshman year and have seen us grow into the individuals we are now. In our first awkward moments four years ago, you shared our heartbreaks, tears, and joys and now you share with us our hopes for the future.

With great pride we, the Senior Class, dedicate the *GOLDEN LEGEND '71* to you, Dr. and Mrs. John Keller in deep appreciation for caring so much. . . .

In Memoriam

Rev. Francis Williams C.S.V.
Professor of Creative Teaching

William P. Astarita
Member of Class of '71

Love is a touch of eternity,
birth is a miracle,
death is a demand,
and life is knowing love.

And all is a creation of God.

And He designed especially for Himself,
death,
so that in our happiness here
we can learn to taste eternity.

So the beauty of their lives —
the lives of William, Michael, Herbert,
and Francis
are now a part of eternal love,
touching us with their godliness.

Brother Bernard, O.S.B.

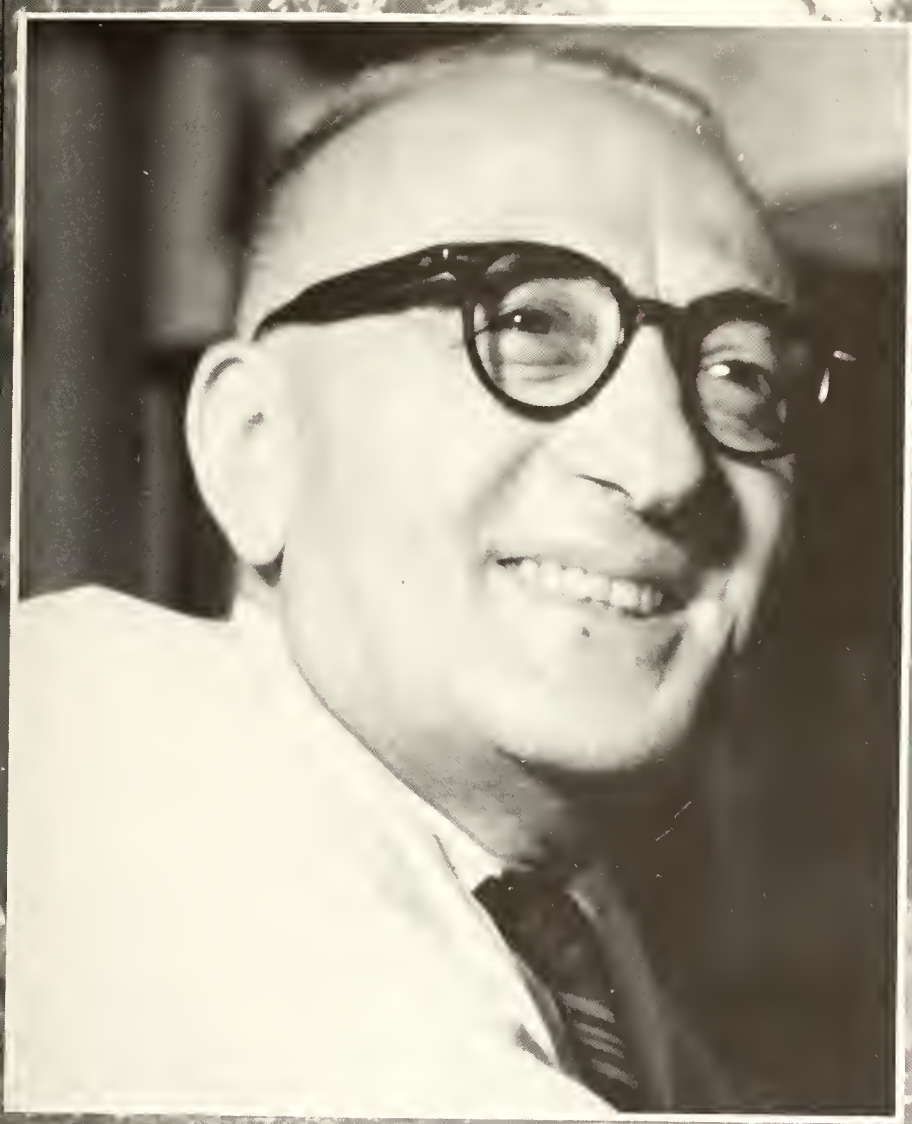

Dr. Herbert Wolf
Professor of Natural Science

Michael C. Sayres
Member of Class of '72

Educators

President of the College

Reverend Marion Bowman, O.S.B.

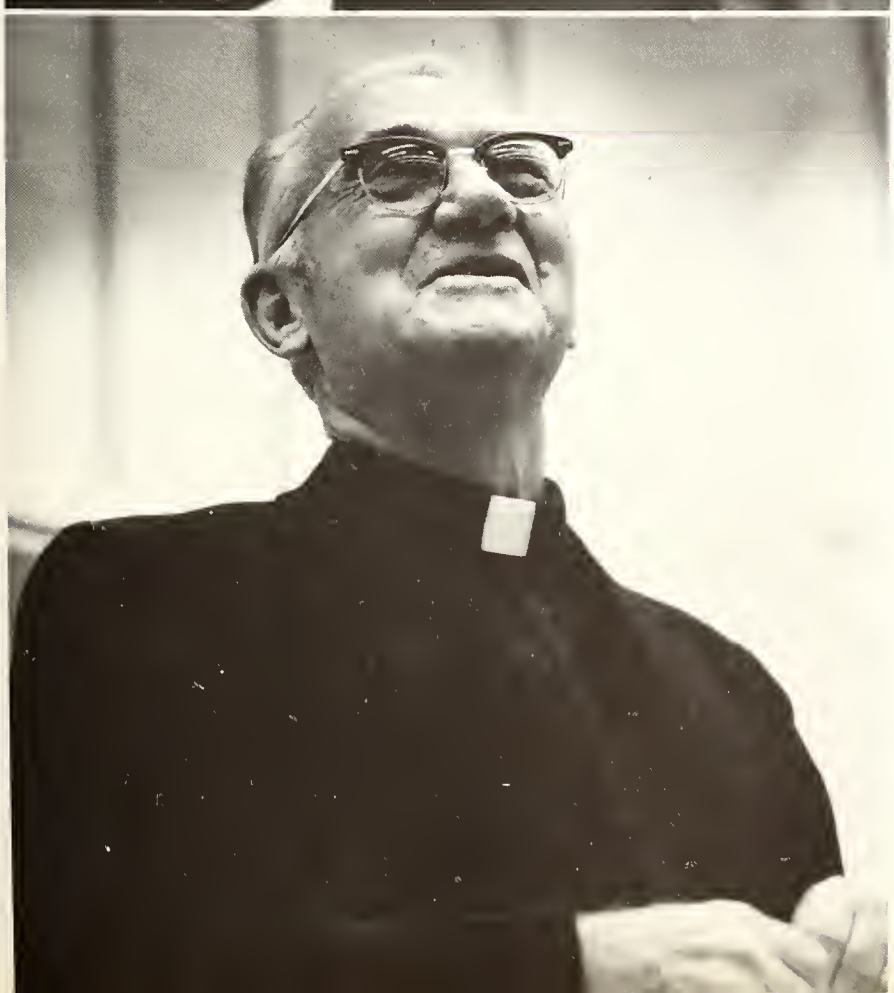

"Someday, perhaps before 2000 A.D., it may be possible to transmit matter, as energy, around the world, and reconstitute it as matter at the other end. Ships, cargo aircraft, and big transcontinental trucks may become obsolete." The quotation is from the 1970 issue of "Energy: Transactions in Time," a Kaiser News publication and not a Jules Verne fiction fantasy.

Today many of our values of tradition have been replaced with our technology of built-in obsolescence. The results are reflected not only in our technology but also in our individual selves. Our ancestors were rooted in the earth of their villages and seldom traveled beyond its limits. Family treasures were handed down from generation to generation. Personal associations were close and lasting.

Megalopolis and automation have resulted in depersonalization — even here on our own small campus. Modern transportation has made us a race of nomads where even our planet no longer has borders. We move so fast that we are even searching for ways to use our leisure. We have instant breakfast, instant friendships and instant sex.

You collegians are a product of this instant civilization. You demand instant answers and solutions to a multitude of our serious problems. And one heirloom you definitely will not accept is the tradition of war handed down to you from your parents and grandparents. Neither are you interested in accepting the philosophy of corporate conglomerates who preach push button production for instant purchase and computerized profits; nor are you interested in a self perpetuating bureaucracy of government that demands your service in the propagation of war while it preaches the Christian concept of "love thy neighbor." What you are interested in is peace through love.

Christ preached love for the purpose of the reconciliation of man. How can we of twentieth century become reconciled with each other? Robert Ardrey, author of "Man and Aggression," writes that, "To understand a man today, one must understand a fourth dimension — his entire genetic past as far back as one can probe." He says that if we embrace the reality of man, including his past, there is an opportunity for solving today's ills. And Kathy Hyland, writing in "Energy: Transactions in Time," observes that "In addition to his increasing reliance on scientific discoveries and technological advances, man should look to himself as the complete, most vital form of energy anywhere."

Reconciliation, then, requires first of all a recognition of the greatness and worth of each one of us as an individual; a search into our past and a look into our future. This is not easily done and poses many problems. But you and I have to attempt it and we must do it if brother is to be reconciled with brother and live in the harmony of peace and love.

Rev. Marion Bowman, OSB
President of Saint Leo College

A yearbook has an unique significance in that it captures time, holding it between hardbound covers to preserve memory and hope. As a newcomer, I cannot share recollections of the past year with you but I — like you — have aspirations for the future of St. Leo College. I would like to share these hopes with you.

It is a vast oversimplification to say that I would like to see the College of St. Leo develop into a model community of learning and living but, capsulized as it might be, the thought contains my basic philosophy in the words "learning," "living" and "community."

Times and values are changing. We cannot meet tomorrow's needs with yesterday's methods. The past, however, cannot be discarded either as being too shopworn for further use or as being so far out of fashion as to cause embarrassment if brought out of the closet. Still, the demands being placed on education and on the institutions of learning by students, faculty, and the world in which they live call for a rethinking of processes and goals.

If the future of learning is to be fulfilled, the present and the past must come to grips with each other. Not everything has changed. We — members of the staff, the student body, and the community — must determine how to meet our needs both in light of what we know the future will require while, at the same time, conserving those values of the past that we know to be realistic.

I believe in innovation. I do not believe in change just for the sake of change. When a concept is proven outdated and a better educational mousetrap is introduced, I am in favor of abandoning the one and utilizing the other. I cannot condone the scrapping of a program or a philosophy simply because it is old any more than I can endorse continuation because "that's the way we've always done things."

Change will continue to come to St. Leo. When it does, it is my sincere hope that it will be as the result of a communication of need by *everyone* concerned. Communication is an overworked word these days. That is not to say that it is an overworked concept of existence. I can assure you that it will be an everyday fact of life in the determination of St. Leo's future.

The needs of the academic program will be, of course, paramount in our considerations. I would hope that our deliberations also would include thought as to the cultural and social aspects of living on campus today and in the leisure-filled world that is the promise of tomorrow. There is opportunity in this for life enrichment nearly equal in importance to the mastery of textbook material.

Finally, I believe strongly in community involvement — and in the involvement of faculty with the community. The forces of change have knocked down the walls of the ivory tower. Colleges and universities are very much in the mainstream of life or, if they are still clinging to the rubble of the tower, they are passing up untold opportunity to receive and to contribute. There are needs to be met in the college and in the community. The separation of town and gown has no validity today in my opinion. Education has escaped from the confines of the classroom or the laboratory and, in so doing, has created a total community to unite separate strengths.

Dr. Thomas B. Southard

President-Elect of the College

I look forward to sharing these thoughts with you in detail. I am equally anxious to meet you personally. Some of you — those graduating seniors — I will meet as alumni and I anticipate this with pleasure. The faculty and undergraduates can expect to see me regularly and often as I solicit advice both formally and informally for the continuing improvement of the college of which we are already so proud.

Dr. Thomas B. Southard
President-Elect of St. Leo College

Trustees at Curriculum meeting.

Board of Trustees

Mrs. Helene Morris, recipient of the Champions of Higher Independent Education in Florida award, with Father Bowman.

Left to right: front row: Robert Andrew Brown, Rev. Marion Bowman, O.S.B., Dr. Thomas B. Southard, Raleigh W. Greene, Jr., Rt. Rev. Fidelis J. Dunlap, O.S.B., Jerard A. Kent. *Second row:* John S. Burks, Thomas A. Welstead, John P. Duane, Jr., William Amory Underhill, Mother Carmen Young, O.S.B., Alfred O. Kiefer, Sr. *Third row:* Rev. James Hoge, O.S.B., Mrs. Helene M. Morris, Arthur D. Pepin, William F. Davenport, Jr., Gerald Gould. *Fourth row:* Fred J. Campa, Francis J. Primosch, Daniel A. Cannon, William C. Webb, Rev. Frank M. Mouch, Dennis J. Lanahan, Jr. *Fifth row:* James F. Urbanski, Arthur H. Schrader, Jr. Crawford Solomon.

Administration

FATHER DENNIS MURPHY, Registrar

MRS. MARION RUFFING, Assistant Registrar

MISS ELIZABETH BURKE, Associate Director of Admissions

REV. LEO SCHLOSSER, O.S.B., Admissions Counselor

DR. ROBERT PETERSON, Vice President for Academic Affairs

MR. ALLAN POWERS, Vice-President for Development and Public Relations

MR. TOM PIAZZA, Comptroller

SR. LUCY FACIANE, O.S.B., Dean of Student Affairs

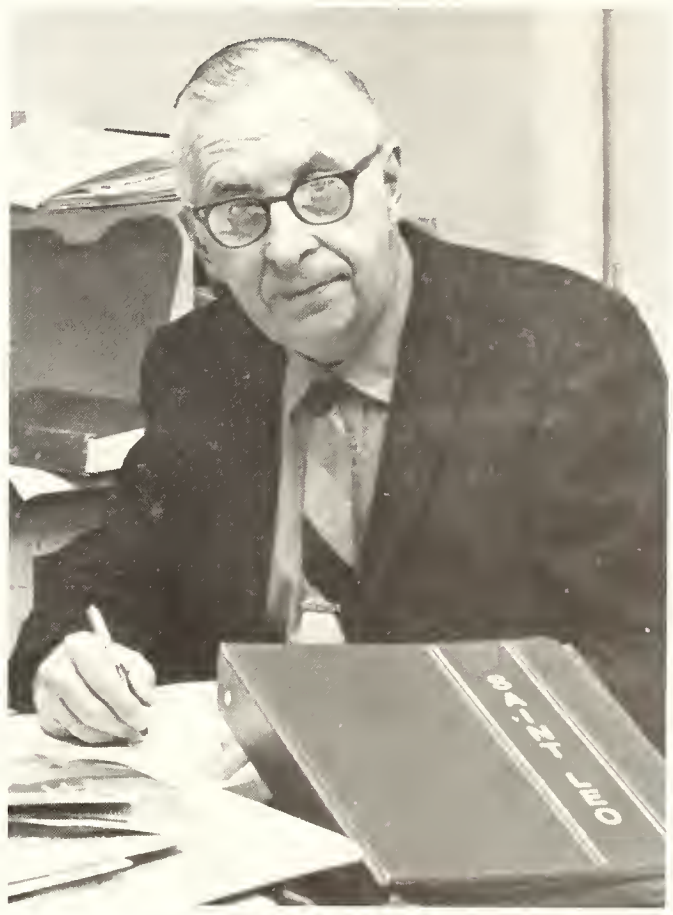

MR. FRED MOHRMANN, Director of Public Information

MR. GERALD SCHAMBEAU, Director of Student Service

Administration (con't)

MR. DONOVAN SCHMOLL, Director of Library Services

MRS. LUCILLE YOUNG, Director of Women

MRS. PREMA ADISESH, Reference Librarian

MISS ELIZABETH TESAR, Librarian

SR. DOROTHY NEUHOFER, O.S.B., Director of Reading Services

MR. PETER LITTLE, Director of Financial Aid and Director of Placement

MISS ROSE FERNANDEZ, Director of Women's Housing

BR. GEORGE MONTPETIT, O.S.B., Director of Plant Operations

REV. LAWRENCE SCHUCK, Director of Spiritual Life

MRS. LINDA BLOMMEL, Manager of Computer Center

COL. FRANCIS SHERIDAN, Coordinator of Audio Visual Services

REV. FIDELIS DUNLAP, O.S.B., Abbot of Saint Leo Abbey

MR. THOMAS CROSBY, Director of Men

MRS. HAZEL WHITMAN, Director of Social Affairs

MR. WILLIAM MEYER, B.S., University of Missouri; MR. JOHN H. SWART, MS., Illinois State University; MR. HENRY A. KENNING, B.A., University of South Florida; MRS. JOHN KELLER, Secretary of Athletics Department

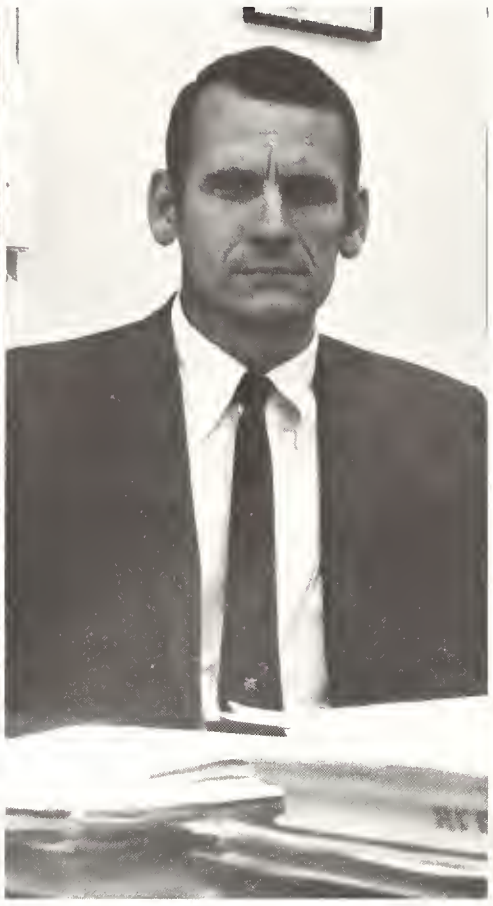

MR. ROBERT LOCKENOUR, B.A. Eureka; MRS. MARGUERITE HERTZ, M.S. Indiana University.

Department of Athletics

Division of Business Administration

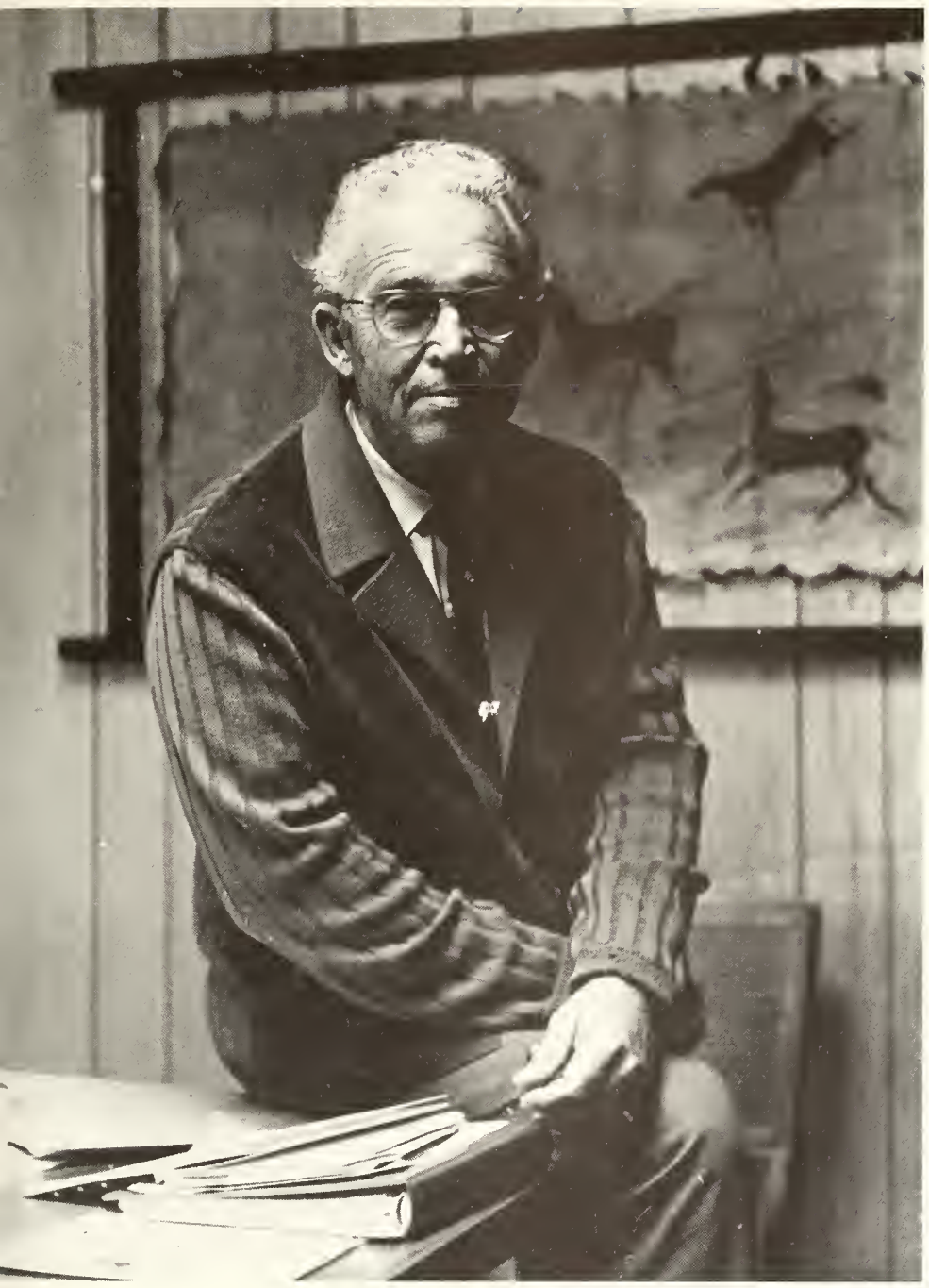

MR. THADDEUS TEDROWE, M.B.A., University of South Florida, *CHAIRMAN*

SISTER MARY ROBERT LIDDELL, M.B.A., Seton Hall

MR. RAYMOND O'CONNOR, B.S., Hofstra

MR. RICHARD G. JONES, M.B.A., University of South Florida

Institute for Creative Teaching

Future Teachers at Internship Dinner

MRS. MELTHA WATTS, M.A. University of Michigan
CHAIRMAN

MRS. DIXIE HIGGINS, M.A.T., Indiana University

MR. ARTHUR COOK, Southeastern Massachusetts University

SR. CAROLINE MAERTENS, O.S.B., M.A., University of Notre Dame

MR. JAMES GILLS, University of South Florida

MRS. MADELINE BEAUMONT and MRS. BETTY BEAUMONT, Secretaries

DR. MARY CROSBY, Ed.D., University of Southern Mississippi

MR. JOHN GROSSI, B.A., Saint Leo College

MR. JOHN HIGGINS, M.A., Morehead State College

MRS. LOIS HENRY, B.A., Elmira College

MR. JOSEPH GEIGER, A.B., University of South Florida

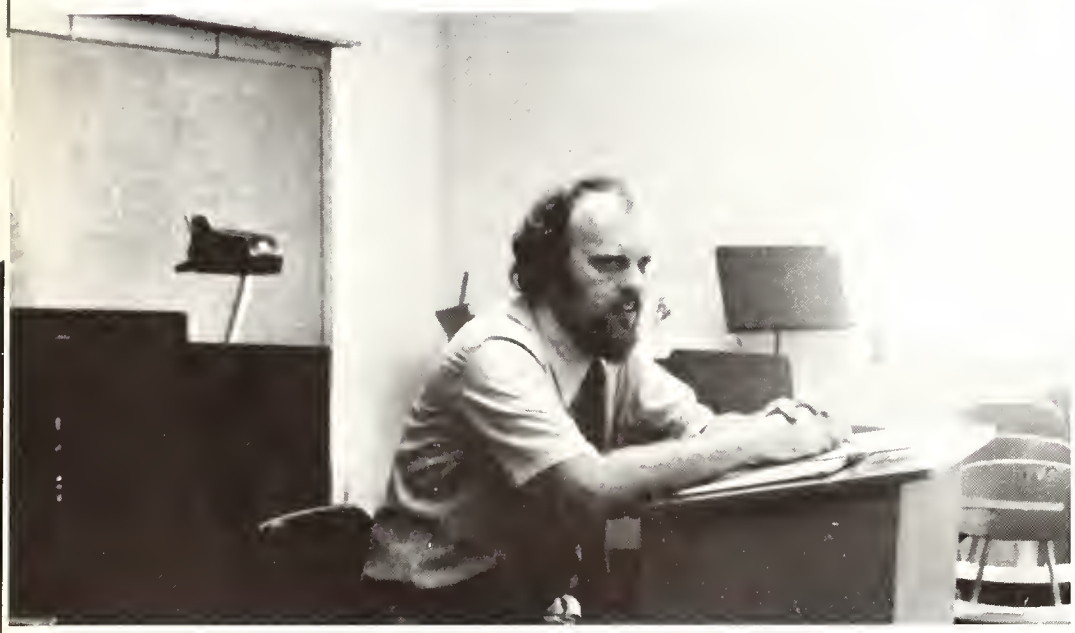

MR. ROBERT GLENDON, M.M., University of South Florida

Division of Fine Arts

MR. EARL GRAUER, M.M., Southern Illinois University, *CHAIRMAN*

DR. BARBARA KAPLAN, Ph.D., Florida State University

MR. DENNIS HENRY, M.A., Miami University of Ohio

MR. DENNIS PHILLIPS, M.F.A., University of South Florida

MRS. BETTY FREEMAN, Secretary

MR. RICHARD GUENTHER, M.F.A., Indiana University

MRS. FRANCES WILKES, B.A., University of South Florida; DR. THOMAS BROWN, Ph.D., University of Denver; SR. MAURA SNYDER, M.A., University of Notre Dame; DR. M. L. HOWE, Ph.D., Yale University

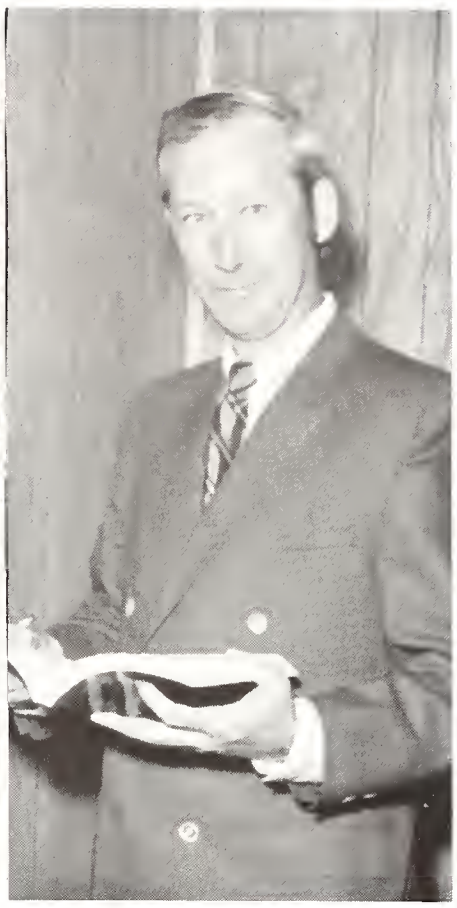

MRS. LLONA GEIGER, M.A., University of South Florida; MR. LUCIAN GROWER, M.A., San Francisco State College; MRS. MIGUEL ZEPEDA, Language Lab.

MRS. ELIZABETH MAGUIRE, M.A., University of South Florida

DR. KLARA DEKONT, Ph.D., Catholic University of America

Division of Literature and Language

DR. HERBERT H. PRIZEMAN, Ph.D., Tulane University, *CHAIRMAN*

MR. ROBERT E. HALL, M.A., Ohio John Carroll; MRS. HELEN GARRETT, Secretary

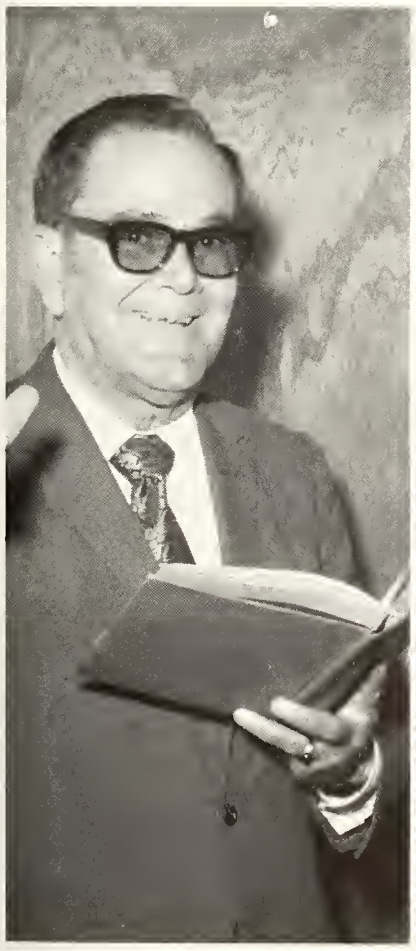

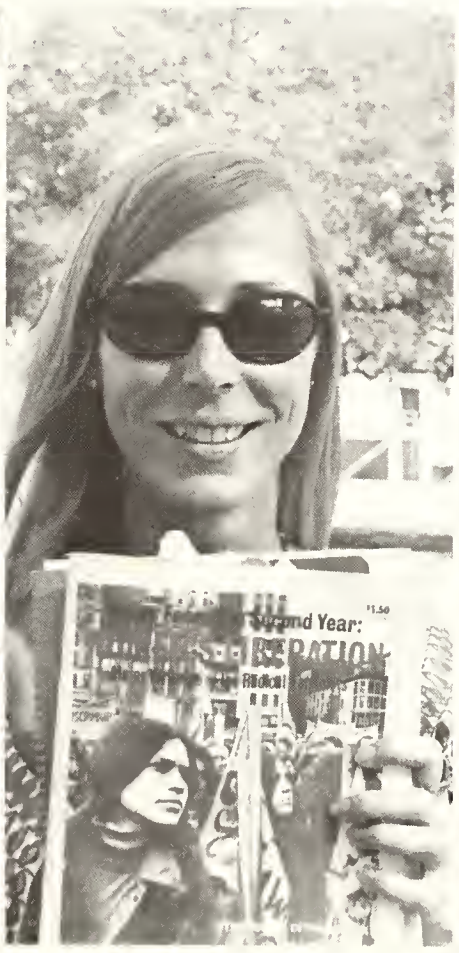

DR. LEOPOLDO MARTINEZ AZOY, Ph.D., University of Havana; MISS BARBARA BERGER, M.A., University of South Florida; MR. RALPH S. PENDEXTER, Jr., M.A., University of South Florida; SR. MARY GRACE RIDDLES, O.S.B., M.Ed., St. Louis University; DR. JAMES WOODARD, JR., Ph.D., University of New Mexico

DR. GEORGE JURCH, Ph.D. University of California

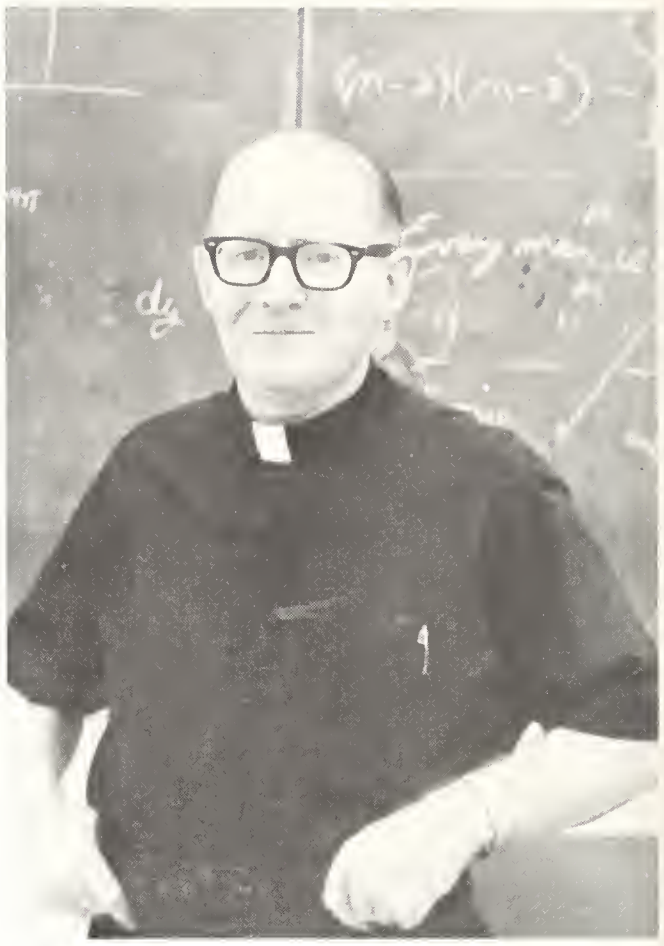

REV. MALACHY MAGUIRE, O.S.B., M.S. IN ED., Temple University

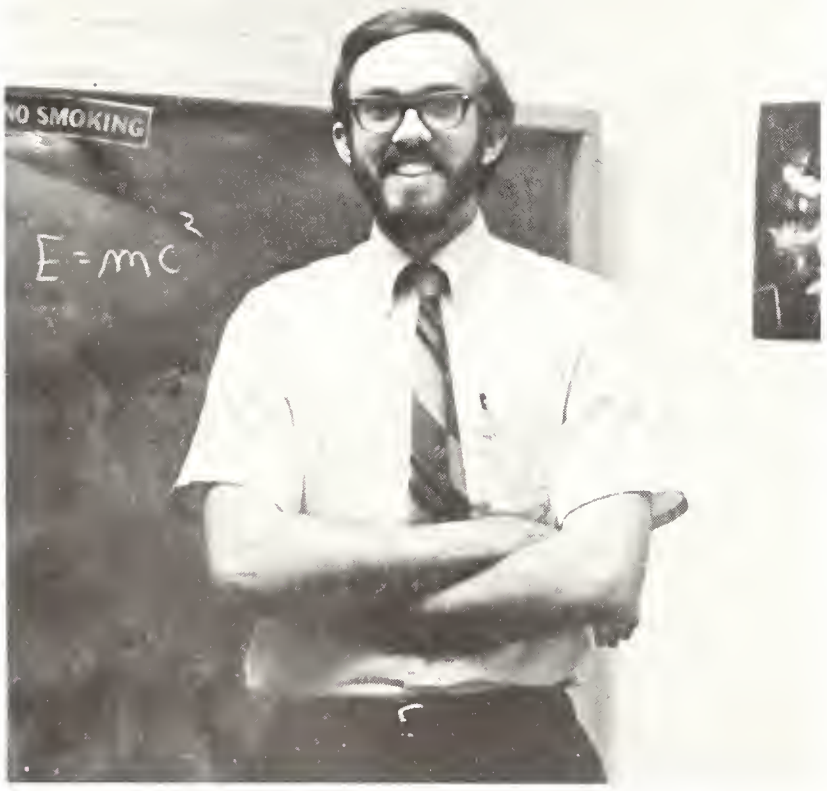

BRO. CHRISTOPHER HALL, O.S.B., B.A., St. Benedicts College

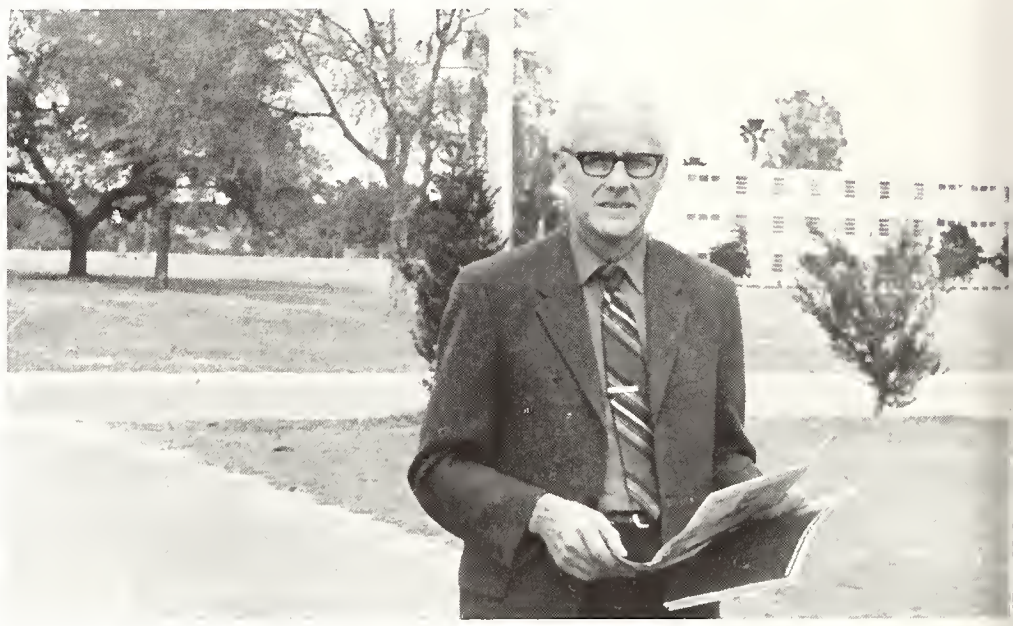

DR. JOHN KELLER, D.D.S., Western Reserve University

Division of Natural Science and Mathematics

DR. JOHN KOLFENBACH, Ph.D., Iowa State University

REV. DAMIAN DUQUESNAY, M.A., Catholic University of America, *CHAIRMAN*

MISS MARJORIE ESSER, M.A., University of Illinois

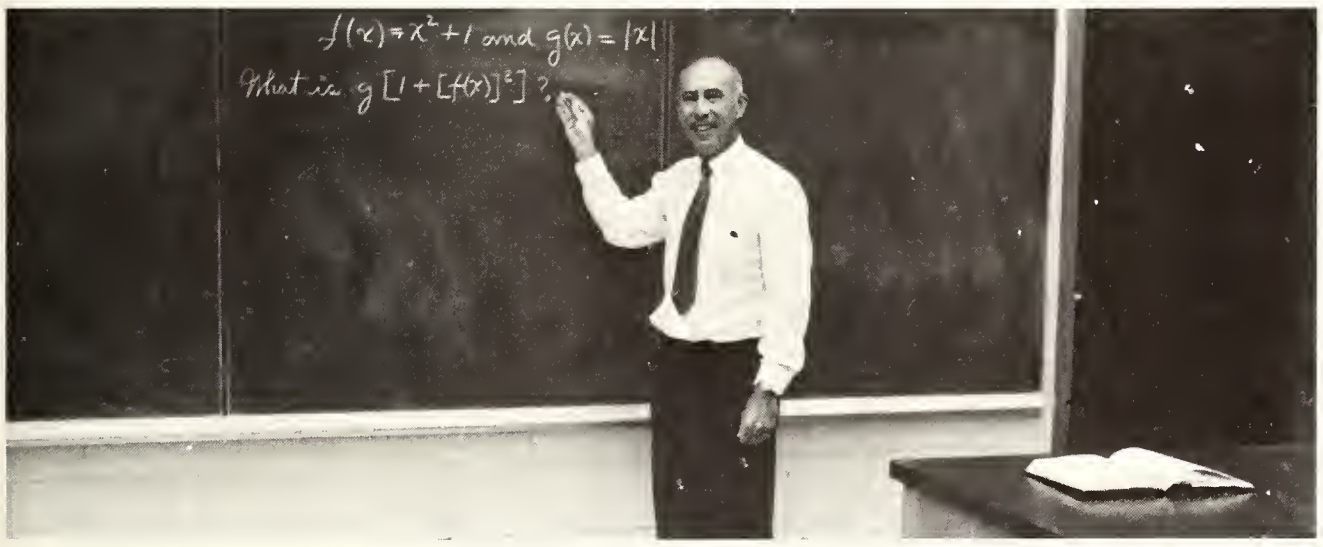

MR. MIGUEL ZEPEDA, M.A., Syracuse University

DR. CHARLES EVANS, Ph.D., University of Minnesota

DR. SETTY ADISESH, Ph.D., Kent State University

MRS. JOSEPHINE MURPHY, Secretary

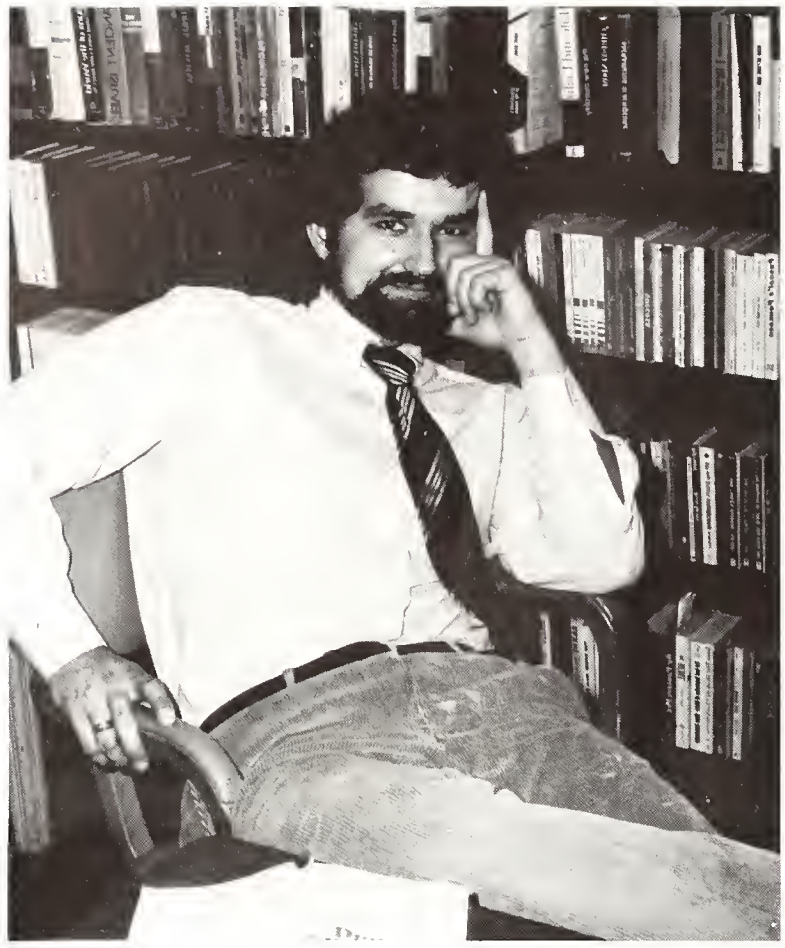

MR. ROBERT GAPPA, M.A., St. John's University

MRS. MARGARET GAPPA, M.A., St. John's University

DR. JAMES ERPENBECK, Ph.D. University of Notre Dame, *CHAIRMAN*

REV. MARK TOON, O.S.B., Ph.D., Catholic University of America

MR. ROBERT STITH, M.A., University of Dayton

Division of Philosophy and Theology

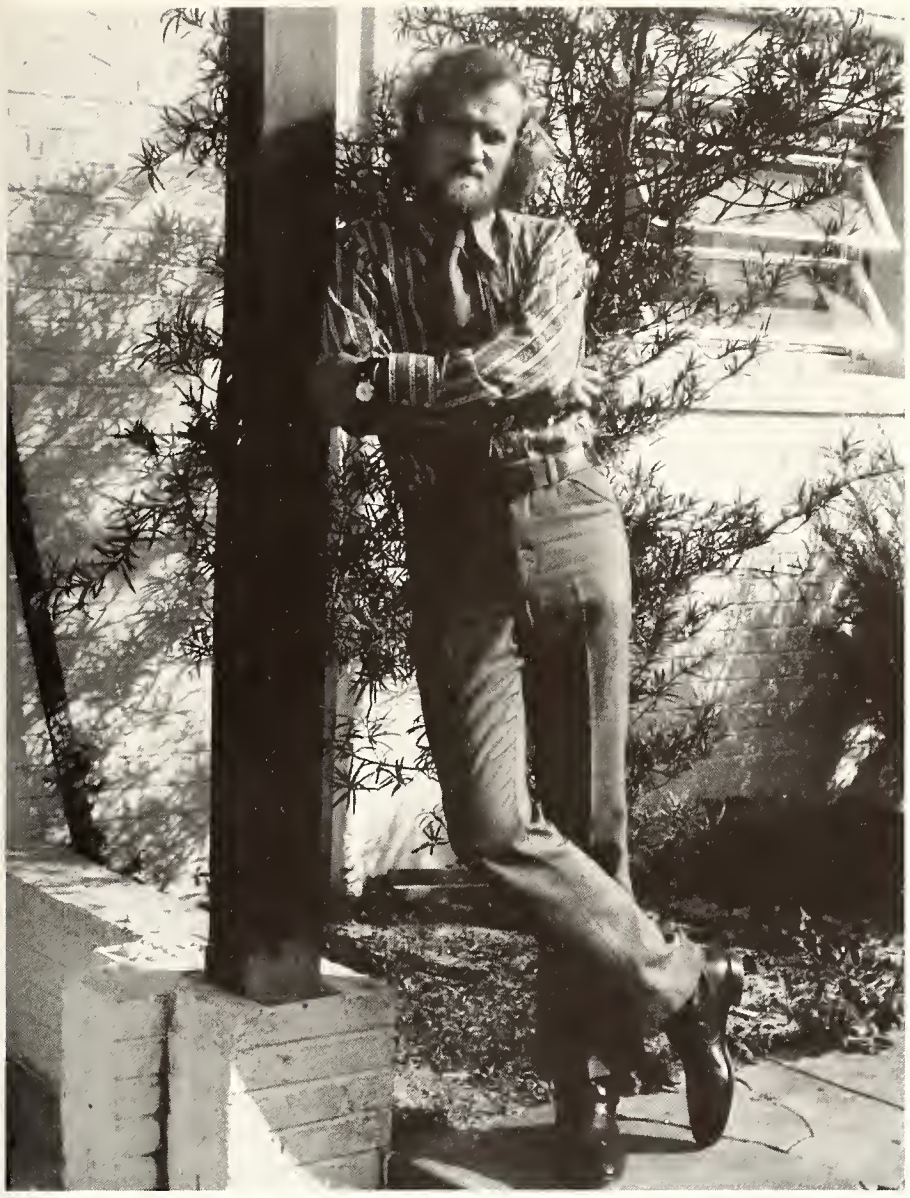

MR. PETER SAROSIEK, M.A., Catholic University of America

MRS. VERONICA BRUST, Secretary

REV. HENRY KOREN, C.S.Sp., S.T.D., Catholic University of America

REV. EDWARD SULLIVAN, M.A., Niagara University

DR. WILLIAM YOUNG, Ed.D., New Orleans Seminary

MR. WADE HOPKIN, Ed. Specialist Degree, New Orleans Baptist Seminary

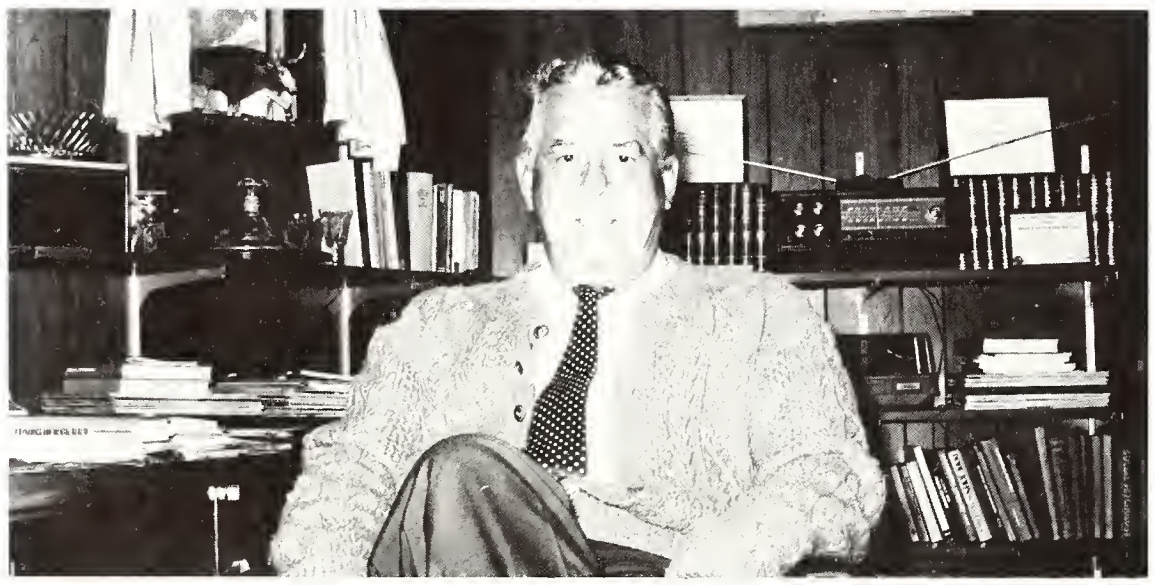

DR. EDWARD FLEMMING, Ed.D., Columbia University

DR. DAVID COHEN, Ph.D., Florida State University

COL. MARVIN KREIDBERG, M.A., University of Florida

MRS. "DO" FISCHER, Secretary

MR. WILLIAM CASEY, M.A. Georgetown University

SR. FRANCES MARTIN, O.S.B., M.A., New York University

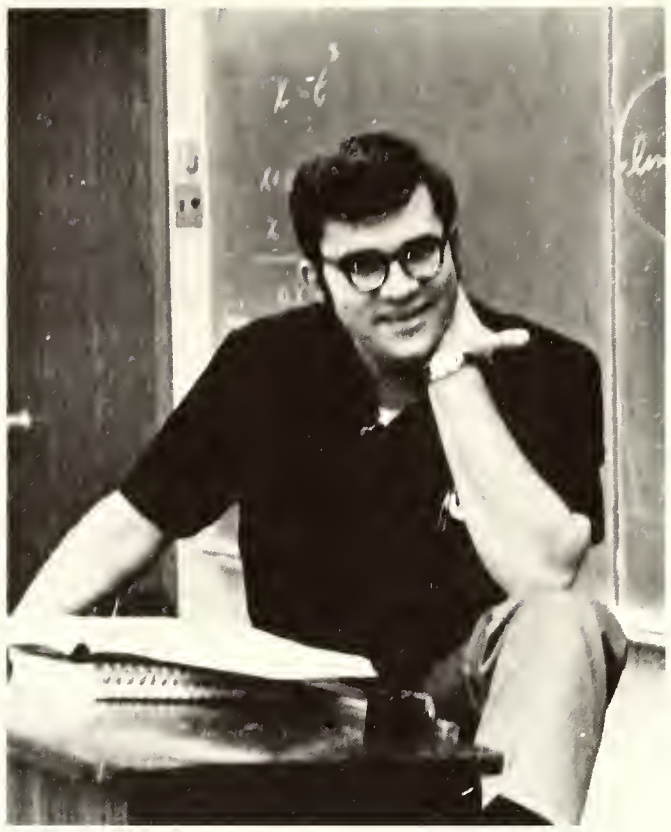

REV. ROBERT FUCHECK, O.S.B., M.A., St. John's University

MSGR. BERNARD GRINGRAS, Ph.D., Montreal University; Ph.D., Universite de Paris, *DIRECTOR OF COUNSELING AND TESTING*

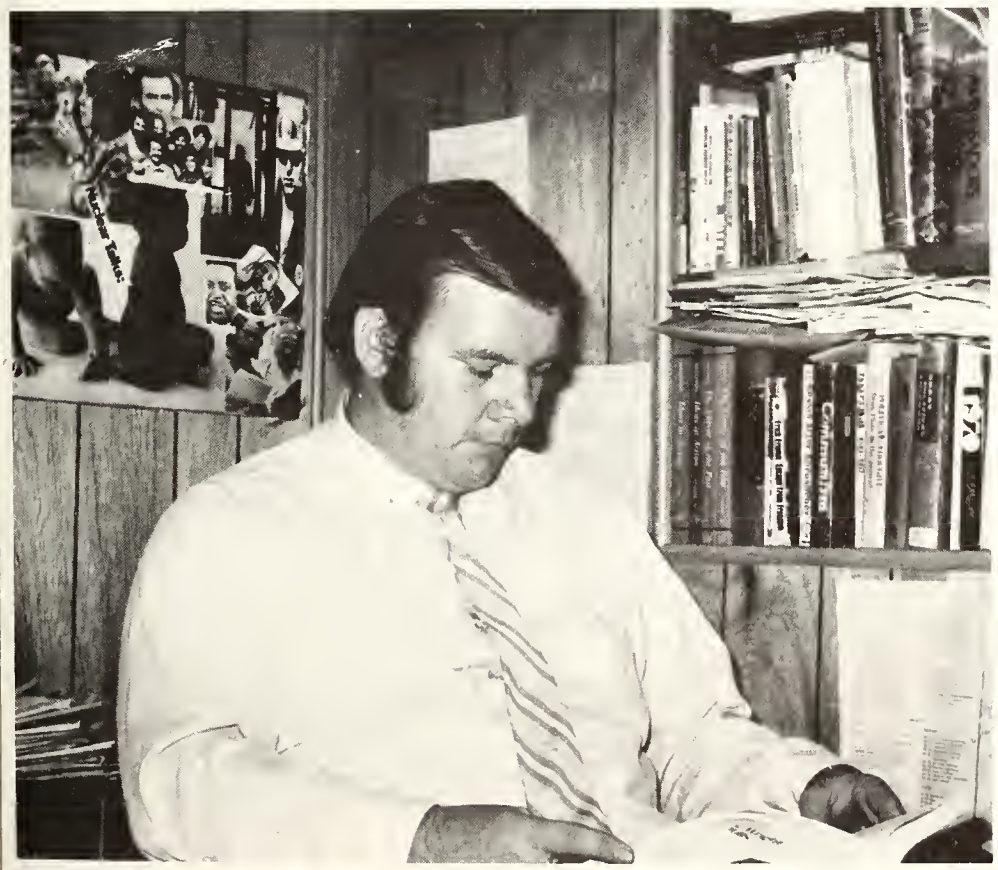

DR. JAMES HORGAN, Ph.D., St. Louis University, *CHAIRMAN*

MR. HARRY GILL, M.A., University of London

Division of Social Science

Activities . . .

Rosaline Zoccano, soprano

Impact of Brass

John Kolisch, hypnotist and specialist in ESP

Lower right: Sweetwater

Visitors

Sander Vanocur, Journalist-Commentator

Lt. General Richard M. Montgomery of USAF awarding the College an Honor Medal

Jack & Sally Jenkins — Country-western singers

Mack McRae, Pianist

Preservation Hall Jazz Band

Parents' Weekend

Winter Weekend

Runners-up

Winter Weekend Queen
ROSEANNE STONE

Candidates for Winter Weekend Court with Joyce Dermody, '70 Queen.

Candidates for Homecoming Court

Homecoming

Homecoming Queen
ROBERTA MILICI

Homecoming Court with Winter Weekend Queen, Roseanne Stone.

Musical Activities

College Theatre

Performances

Lion in Winter

Black Comedy

American Hurrah

Waiting for Godot

. . . hours of learning lines . . . practices . . . dedication . . . performance time . . . applause . . . accomplishment . . .

Saint Leo College Dance Company

it's first year . . .
success

LISA MURPHY
Senior

THOMAS ADAMCZYK
Junior

GREGORY STELTNER
Junior

ANGELO ZINGALES
Senior

ELIZABETH COYNE
Senior

Who'
in American
Unive

PATRICIA CROWN
Senior

JOHN FRANK
Junior

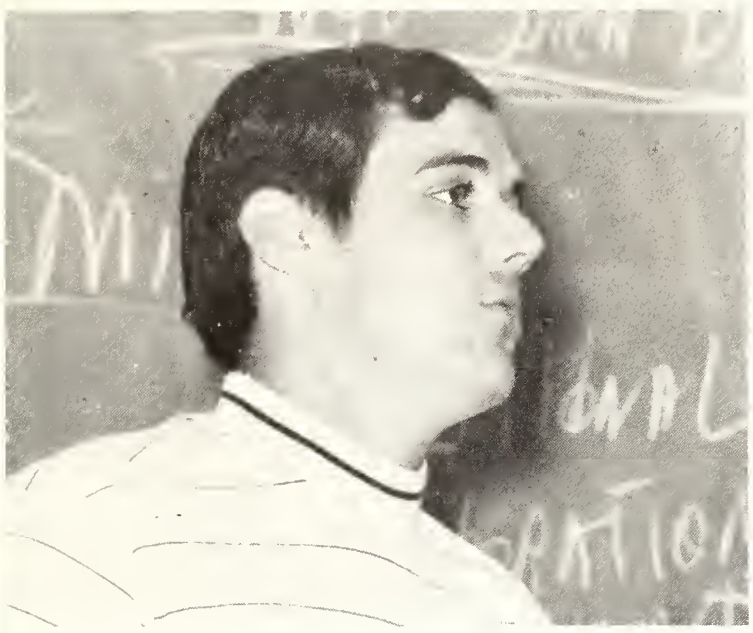

RICHARD SHONTER, JR.
Senior

COLLEEN MURPHY
Junior

ROBERT FISCHER
Junior

Who
Colleges and
ities

People Behind Student Government Association

JAMES O'COIN, Vice-President

ANGELO ZINGALES, President.

ELIZABETH COYNE, Secretary

BARBARA STISKAL, Treasurer

STUDENT SENATE

Mary Arnheiter
Dori Bostwick
Bill Bouffard
John Boyle
Kevin Brown
David Bruno
Vince Buttigheri
Rusty Cagle
Bill Callahan
John Caluchio
Ed Carhart
Frank Christopher
Jerry Clift
Bernie Coyne
Liz Coyne
Peter Crover
Bill Cuff
Mimi Cushman
Christine Decker
Karen DeNunzio
John Donnelly
Rick Fagan
Robert Fischer
Kim Frasch
John Frank
Bill Griffin
Peter Gropp
Steve Hall
Kay Hebert
Wayne Holleran
George Icke
Ed Jacoberger
John Jones
Judy Kane
Pat Kelly
Andre Lessard
Rich Lineman
Greg Masi
Sheila McCarthy
Sal Mucario
Lisa Murphy
John Nicoletti
Jim O'Coin
Gene Quigley
Kit Quatman
Mike Reichert
Kathy Reidy
Ellie Rogers
Patrick Ryan
Roman Schoenberger
Christy Sherry
Rita Silvestro
Sue Smith
Pat Spinella
Greg Steltner
Mary Cay Stevens
Barb Stiskal
Joan Stockman
Joe Tanner
Dan Tilka
Tess Tobin
Bruce Vacca
John View
Ted Vinci
John Vollero
Angelo Zingales

new boss-groove . . . missing coffee mugs . . . order at 4:05 p.m. . . . September and Visitation . . . oh wow — Italy will never recover . . . Lizus, Lizarum . . . Dolly . . . where's the cadillac this week? . . . new gym . . . well, April 15th coming . . . old, ugly, O'Coin and Sleezy tomato . . . shall we order the elks? . . . Student Affairs — oh what a lovely nut house! . . . Barbie Doll — the blond bombshell . . . campus court, what's that? . . . Eason, I need a roll sheet . . . not *another* meal card program . . . who's seen the emperor? . . . Tuesday at 4:00, Sunday at 7:00 all day, everyday . . . Lisa vs. the Faculty Association . . . Ryan: Let's just blow Roderick up . . . have we got a quorum? . . . what's happening in MacArthur's Park? . . . how come your door sign is bigger than mine? . . . Aschew and the voting machines . . . listen sweetheart . . . call the IBM man, Ang has been typing again . . . it's all over now and we move that we adjourn . . .

Angelo receives gavel from Jim O'Coin

Lisa Murphy Outstanding Senator

Moderator of SGA Reverend Mark Toon

Kay Hebert, Outstanding Student of Saint Leo College.

"Yogi" Greek Spirit Award

EXECUTIVE COMMITTEE OF SGA: *sitting:* Jim O'Coin, Barbara Stiskal, Pat Crown, Liz Coyne, Colleen Murphy, Angelo Zingales. *Standing:* John View, Father Toon, Harwood Hull, Charles Eason, Robert Fischer, Greg Moran, Jin Biondi and John Moskal.

second successful year . . . constitution amended . . . Christmas dinner . . . Christmas party . . . book sale . . . dance at boathouse . . . typing service . . . 11 p.m. meetings . . .

A.W.S. EXECUTIVE BOARD

A.W.S. JUDGES

Association of Women Students

OFFICERS: *sitting:* Colleen Murphy, President, Patricia Bennett, Vice-President. *Standing:* Mary Lou Riggione, Treasurer, Marlyn Kennedy, Secretary, and Sister Mary Frances, Moderator.

Inter-Fraternity Council

OFFICERS: Michael Tenore, Treasurer, John O'Neil, Vice President, John View, President, and Pat Seery, Secretary.

REPRESENTATIVES OF INTER-FRATERNITY COUNCIL

REPRESENTATIVES OF PANHELLENIC COUNCIL

OFFICERS: Marlyn Kennedy, Secretary, Christy Sherry, Jeanne McCarthy, Treasurer, Patricia Crown, President, Pat Bennett, Vice-President, and Maggie Shaw.

Panhellenic Council

CHARLES EASON, Business Manager

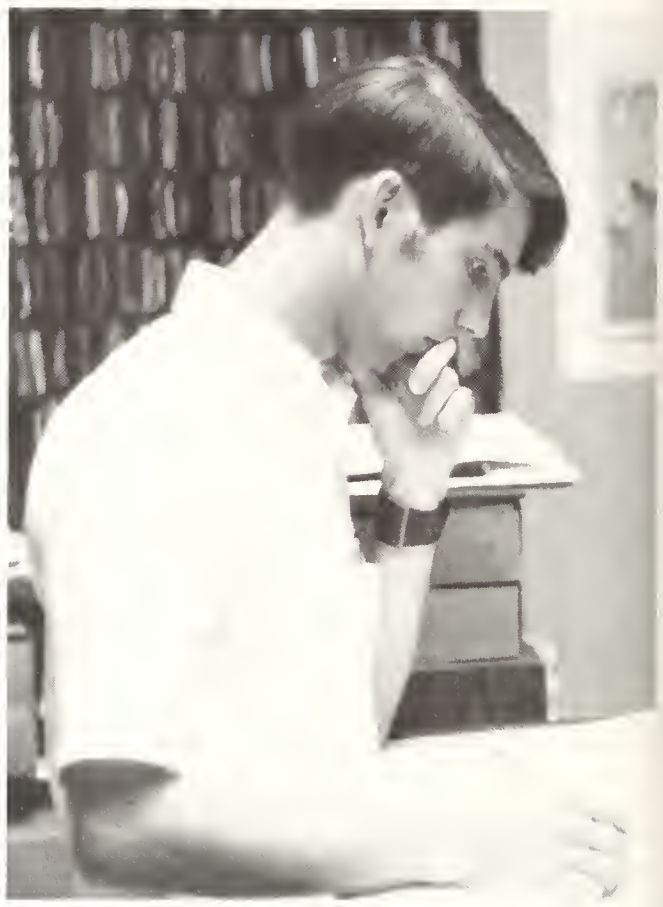

BOB BURROUGHS, Staff Photographer

Father Andrew getting ready to print *the Lion.*

The Lion

JOHN FRANK, Editor-in-Chief

Right: REPORTERS: Robert Camilleri, Terry Jo Smith and James Biondi.

DAVID BRUNO and THOMAS ADAMCZYK, Associate Editors.

Staff member counts papers for distribution.

Students reading *the lion*.

our chauffeur . . . what do you think? . . . what is/was the deadline? . . . the all nighters . . . yearbook sure travels . . . I'm locked out again . . . Iggie was here . . . didn't any pictures come out? . . . crazy pages . . . the office-bug incorporated . . . Brother Bernard . . . we're almost there! . . .

PETER KEENAN, Photographer

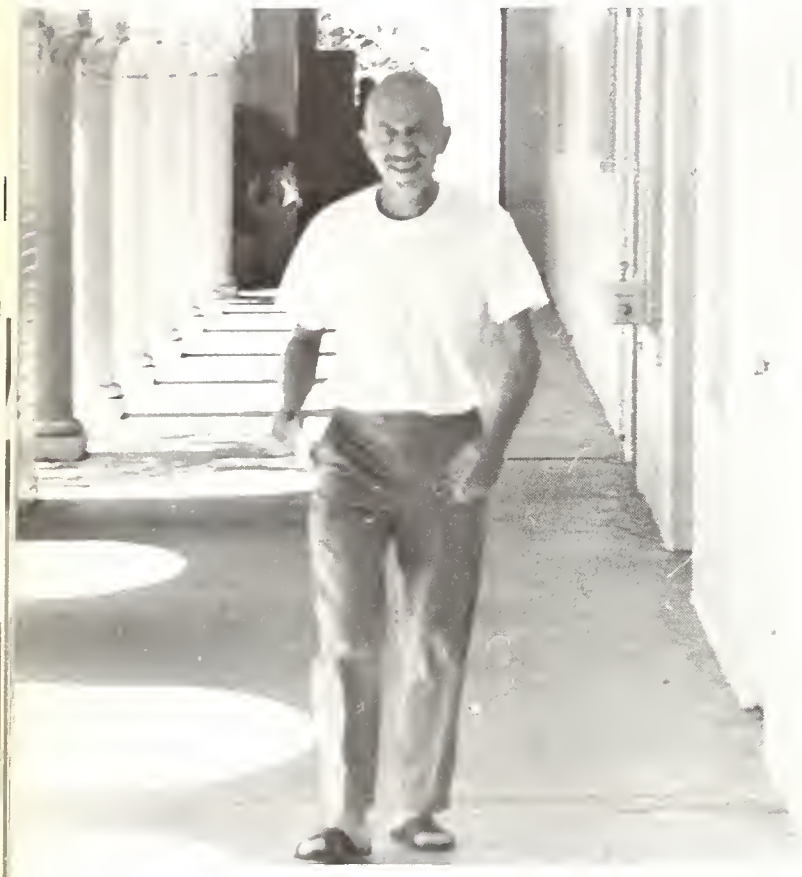

BROTHER BERNARD, Advisor

MARGE BENKO, Associate Greek Editor

JANE SNEDIKER, Associate Editor

CHUCK WANIO, Photographer

CATHERINE LAING, Secretary to the Editor

Golden Legend

ANNE REYNOLDS, Editor-in-Chief

JAMES KNIGHT, Associate Sports Editor

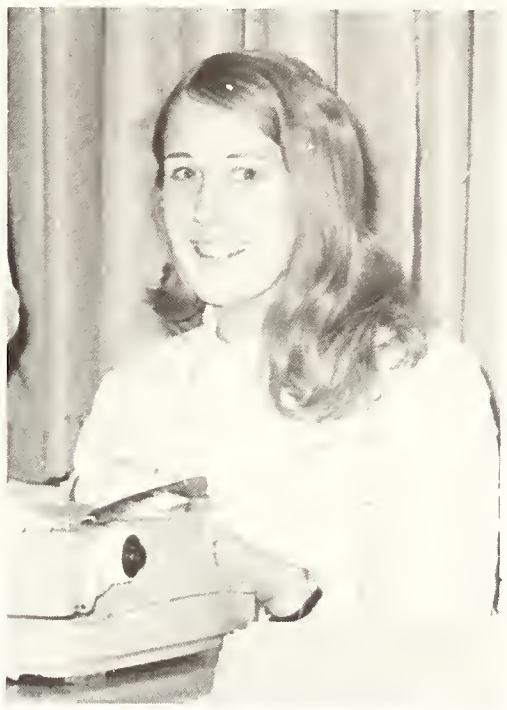

MARILYN GWIZDALA, Typist

MICHAEL KELLY, Executive Photographer

LINDA BONASCH and KATHY CHURCHILL, Underclassmen Associate Editors

ROBERT LAURA, Photographer

Encounter Is Revived!

STAFF: Mrs. Helen Garrett, Secretary, Joe Damato, Editor, and Dr. H. Prizeman, Advisor.

Editor Joe Damato puts out first *ENCOUNTER* in two years.

Inter-Club Council

REPRESENTATIVES OF CLUBS TO I.C.C.

OFFICERS: Charles Eason, President, John Frank, Vice-President, David Bruno, Treasurer, and Louise Boyle, Secretary.

Left to right seated: Jim Geraci, Sharon Ridenour, John Moskal. *Standing:* Beverly Boroughs, Tom Smith, Cindy Benson, Chip Cleary, Rick Sullivan, Mr. and Mrs. Dennis Henry (moderators) David Bruno and Kasey Connors.

Kasey's . . . Charlie Brown . . . Hair . . . Georgia . . . #151 . . . Royal Academy of Shakespeare . . . Dwarf . . . Asolo . . . Tessem who? . . . Are you coming back next year? . . . Johnny Awards . . . Eyebrows . . . The Dutchman . . . Our basketball team . . . Where's Sharon? . . . Dance Peter . . .

OFFICERS: Jim Geraci, Treasurer, Sharon Ridenour, Vice-President, John Moskal, President, Victoria Karan, Secretary.

Drama Club

OFFICERS: Peter Meade, Vice-President, Cindy Martin, Secretary, Theodore Stasney, President, Robert Moritz, Treasurer (not shown).

Economics Club

The Economics Club was founded by its moderator Mr. Raymond O'Connor . . . September, 1970 . . . it has sponsored club activities to many points of interest for its members . . . highlights as I.B.M. of Tampa . . . Exchange National Bank of Tampa . . . Honeywell Inc., . . . Various Pasco County Banks and Savings Institutions . . . and Pasco County High School . . . Our first year . . .

Left to right: Ted Stasney, Brian Marsh, Rusty Cagle, Peter Meade, Michael Kwasin, Ken Boucher, Cindy Martin, Marty Bergin, Mr. Ray O'Connor (Moderator), Bruce Algiere, Barbara Dowling, Brother Hugh O'Regan, Bennet Pumo, Ronald Radzik, Jack Ruwe, Larry Soracco, Bill Ante, Chuck Levanchy, John O'Halloran, Robert Murray, Robert Pugliese, Jerome Alberton, W. Scott Ronnells, and Dennis Pawlowski.

Human Relations Organization

organizational meeting . . . poster party . . . H.R.O. smoker . . . "paint in" at migrant's home . . . Head Start project . . . Jone's Nursing Home . . . Christmas party . . . can project for Boy's Village . . . fast for migrant opportunity . . . student concern . . . sensitivity training . . . basketball at the prison . . . draft counseling . . . Christmas card award . . . steering committee . . . big brother-big sister program . . . Dade City Day Care Center . . . a successful year . . .

Christmas Party

Left to right: sitting: Roman Schoenberger, Delores Hughes, Charlie Koval, Klaus Mehlhorn, Helen Romfh. *Standing:* Norman Murray, Jean Hall, Lynn Curtis, Dan Osborne, Terry Jo Smith, Mary O'Rourke, Kathleen Clancy and Huey Stearns.

Knights of Columbus

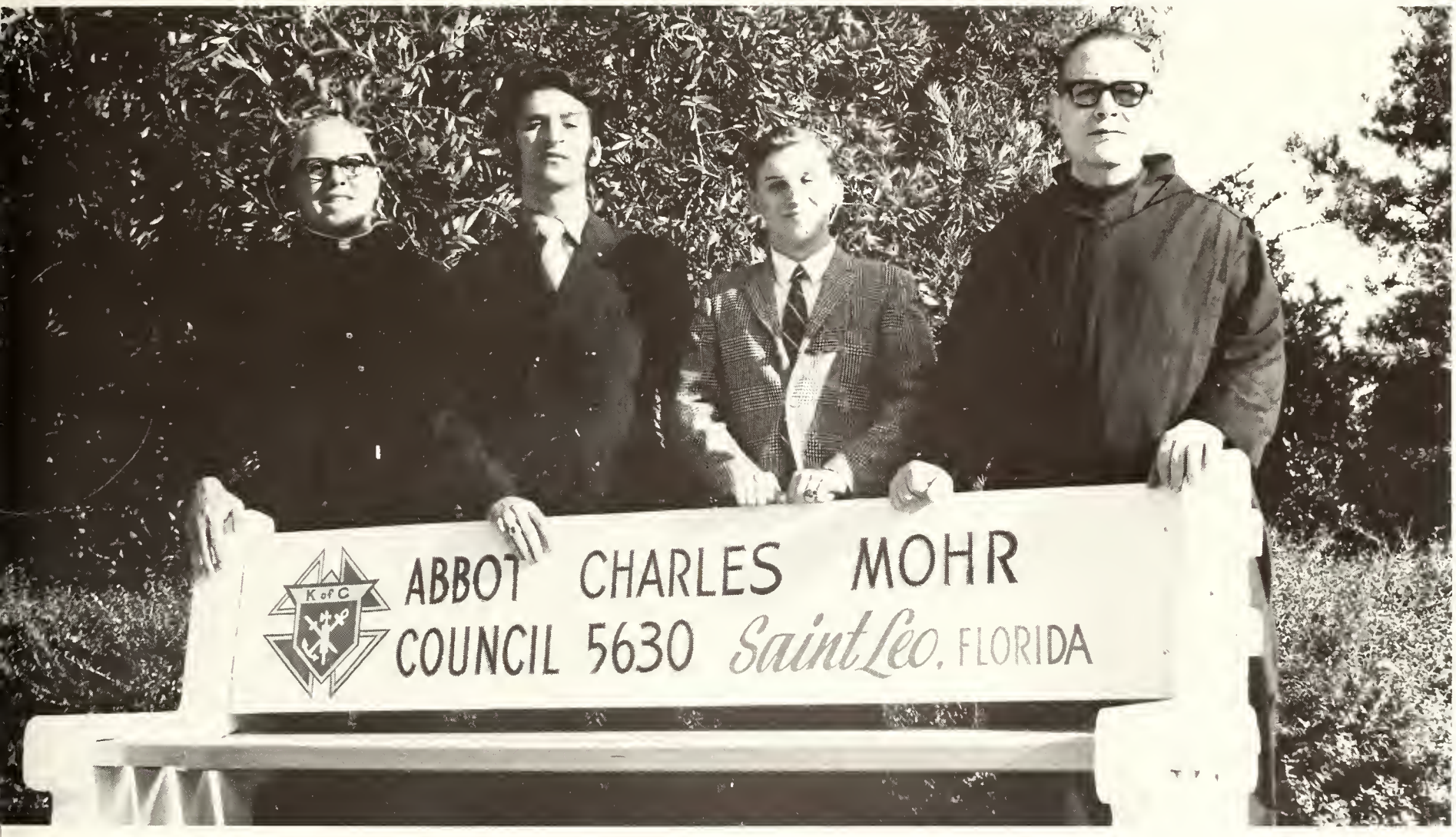

Members by newly painted K of C benches.

brotherhood . . . a year of new ideas and exciting events . . . Christmas Card . . . New members . . . painting benches . . . golf tournament . . . the hope to make more breakthroughs in the pursuit of brother hood . . . Father Sullivan, our moderator . . .

Music Educators National Conference

forming of an organization . . . music room . . . graduating members . . . Dayton Conference . . . our first year . . .

Sponsor, MR. JOHN HIGGINS.

Left to right front row: Mug White, Tom Bouknecht, Terry Jo Smith. *Second row:* Homer Ellis, Elsie Diaz. *Third Row:* Larry Bucher, Marie Gregg, Bob Brust. *Fourth Row:* Steve Kerns, Marilyn Gwizdala and Martin Bergen.

OFFICERS: Homer Ellis, Secretary-Treasurer, Marilyn Gwizdala, Corresponding Secretary, Robert Brust, Vice-President, and Thomas Bouknecht, President.

Rescue Squad

Flash's gang . . . roll the wagon . . . crew a vs. crew b . . . in the pond . . . Noone's cherry bombs . . . mock accident . . . Spacey's ballo . . . quick Zip . . . 10-101 . . . the trailer . . . beer here! . . . Sister George . . . what's money? . . . Pino's treating . . . wet willies . . . "you didn't just do that!" . . . pick your color . . . Henderson's breakfast club . . . boss's right in the office . . .

OFFICERS: Janice Beucher, Secretary-Treasurer, Richard Anselmo, Lieutenant, Mark Donatoni, Captain, and Dennis DeDomenico, Major.

Left to right: sitting: Margie Cannon, Janice Beucher, Joan Cali, Cathy Arneberg, Sue Drolshagen. *Kneeling:* Richard Anselmo, Dennis DeDomenico, Mark Donatoni, Mike Messuri, Mike Littmann, Fred Pino, Ed Moore. *Standing:* Ted Vinci, Bill Callahan, Bill Tuson, Richard Hopkins, Ray Donnelly, Chuck Henderson, Willy Postel, Bruce Schmelter, Paul Gadomski, and Ron Rudolph.

Varsity Club

Varsity Club members on Homecoming Committee Planning.

Varsity club members represent various sports at St. Leo.

CLUB '67 BOARD OF DIRECTORS

Club '67

Students enjoying new surroundings of Club '67

New Orleans, Bourbon Street . . . Kiwi Hunt . . . Sweetheart social . . . newly founded K-ettes . . . Training Conference . . . Caesar's SPECIAL B-day . . . P.O.W.'s . . . Benedictine Boy's Village . . . Can Collection . . . Bash at San Ann Park . . . Bye, Bye club bench . . . "Help, I'm being kidnapped!" . . . Circle K Week, March 7-13th . . . migrant children . . . tutoring . . . "Mommy" in the kitchen . . . Cypress Gardens District Convention . . .

K-ETTES: Patricia Spinella, Kathy Churchill, Patrice Kuhn, Linda Bonasch, and Mary Collier.

OFFICERS and BOARD of DIRECTORS: John Frank, President, Dennis McGeehon, Secretary, George Frye, Treasurer, Tom Adamczyck, Board Member, Richard Voorneveld, Board Member, Chuck Parliament, Vice President. Not pictured are John Lemire, Charlie Eason, and Joe Damato, Board Members.

Circle K

Left to right sitting: Richard Voorneveld, Dennis McGeehon, Charlie Eason. *Standing:* Joe Damato, Jim Knight, David Bruno, Steve Lynch, Adrian Bell, Mike Misseuri, Tom Adamczyck, Chuck Parliment, and John Frank.

Circle K members at District Convention in Cypress Gardens.

Cookout, Bonfire, Game & Dance
at Cage starting at 5:30.
Start Homecoming
ALE Off Right
With A
Rally
St. LEO Rescue Squad
the Hon

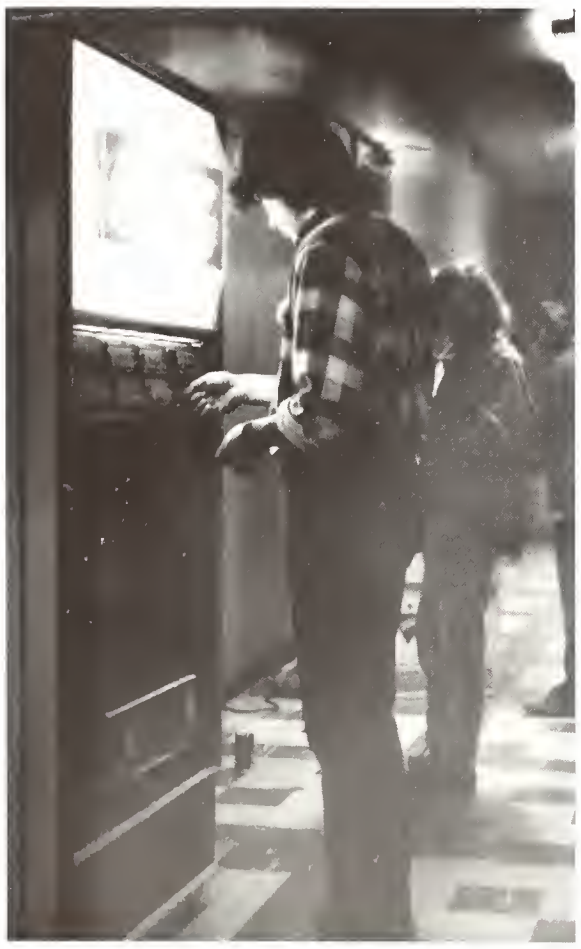

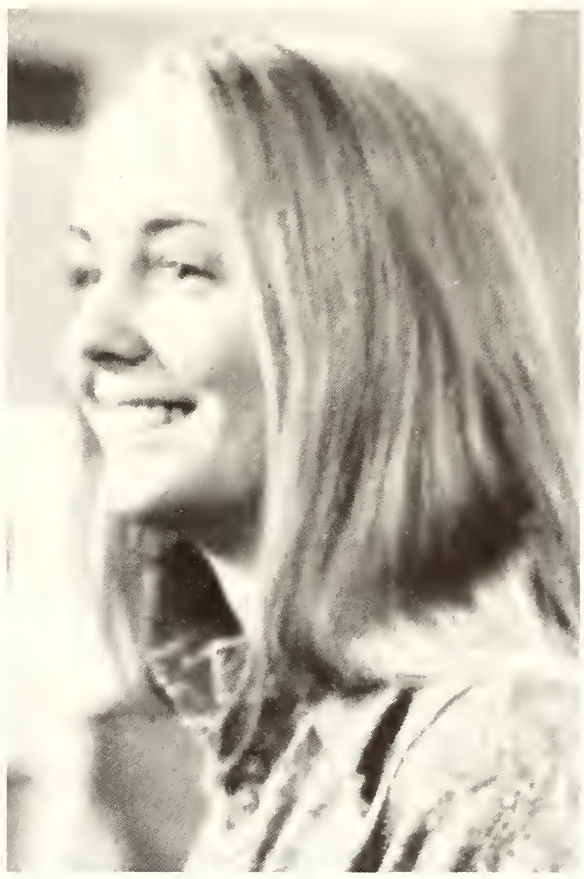

KAΓ
ΣΑ
ΦΒΧ

Greeks . . .

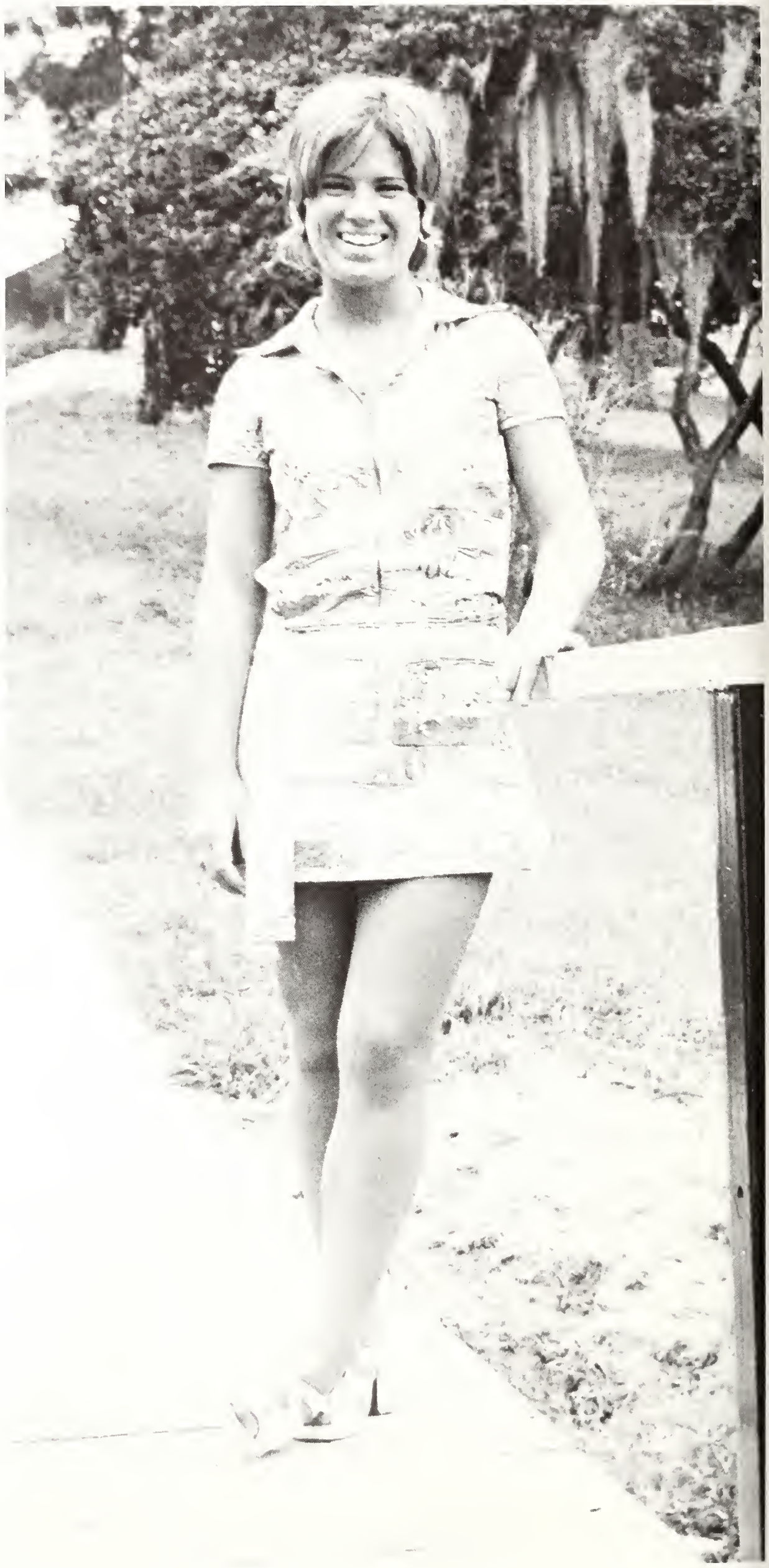

Greek Goddess Linda Deitz

Candidates —

Cathy Arneberg
Patricia Crown
Linda Deitz
Marsha DeLord
Anne Diskin
Kathryn Hebert
Marlyn Kennedy
Virginia O'Brien
Mary Lou Riggione

GRADUATING SISTERS

Cathy Arneberg
Pat Bennett
Candy Berger
Terry Boswell
Marty Boyce
Kris Brendle
Joanne Briarton
Mary Cannon
Cathy Capers
Bernie Coyne
Liz Coyne
Joyce Dermody
Linda Diana
Deni DiMisa
Mary Jane Hall
Kay Hebert
Judy Kane
Marlyn Kennedy
Carolyn Kenny
Patrice Kuhn
Roseanne Leandri
Chris Sasnaukus
Janice Shadd
Jane Snediker
Ursuala Steffany
Barbara Stiskal
Roseanne Stone
Cathy Trice
Mellyn van Staden
Ingeborg van Straden
Mary Verastoro
Margee White
Jean Witous
JoAnn Witous

Alpha Sigma . . . you're the one . . . Judy and Kay NOW what have they done? . . . it's all trivial . . . Is the "Family Affair" really going out for a beer? . . . the party sorority . . . Did we go on a hay ride or a mud ride? . . . What the C? . . . a time to remember . . . the snow in December . . . Stoneberger . . . What ever happened to Mrs. Harold? . . . Pink P.J. capture . . . Ribbit . . . oops Wanda . . . MOM, Doctor DAD and our room . . . L. Wallbanger . . . A starts a chapter in Chicago — go Arnie . . . smile so we can tell you apart . . . Alumni — don't applaud just send money . . . good looking and SO refined . . . bend-it, good luck when you're forty . . . "Chatty Cathy" . . . MacDonald's farm . . . our three wise men Paul, Jude, and Austin . . . what a rough week three 21's . . . but the club loves us . . . do they cut your hair when you join the army? . . . P.C. & C.W. hurray for destructions . . . ELI came again and we won Greek Weekend . . . LOVE Sorority style! . . . we love you Judy . . . oh wow . . . your camera worked . . . when in doubt call Cannon . . . talk to me — I'm your mother . . . Snowflake Stiskal . . . "Miss Jane," just one please . . . Where did Joyce really live? . . . M.J., where is the snowman? . . . Senior roses . . . memories . . . LIZ — Outstanding Senior . . . KAY — Outstanding Female . . .

OFFICERS: Denise Di Misa, Secretary, Mary Cannon, Parliamentarian, Kathryn Hebert, Vice-President, Roseanne Stone, Treasurer, and Carolyn Kenny, Corresponding Secretary.

Alpha Sigma

Outstanding Sorority 1970-71

MRS. PHYLLIS KELLER — "Mom"

Jim Altieri
Richard Ammean
David Arnold
Bill Banks
Steve Barry
Vin Biggane
Frank Bontili
Bob Cabot
Douglas Capers
James Colangelo
George Collins
Kevin Connors
William Cutt
Joe DeFrancesco
Joe Delfino
Bill Donovan
Peter Doyle
Cam Gambolati
Dietrich Gebhart
Russell Hockin
Richard Jennison
William Kieran
William Kiley
Greg Laput
Richard Longhi
Michael Marion
Joe Matturo
John McAulitte
Denis McCarthy
Mark McCloskey
Jay Mercatante
Mark Mitchell
Peter Morris
Sal Mucarid
James Mulligan
Kevin Murphy
Michael O'Brien
Gregory O'Connell
John Pellicci
Ron Reding
Carmen Santoro
Pat Seery
Dan Settles
Joe Sico
Robert Spinella
Glen Swette
John Switch

GRADUATING BROTHERS

browntide . . . You are wicked . . . Waaboom, Muttley, Joel . . . Al Munday . . . Snapper . . . the Quaker . . . Joan's sink . . . egg white whale . . . mom . . . waffle, Henry Gibson . . . "RE" (New Port Richey) . . . Paul Cabot, Lester . . . Joey Dee, Dollar Bill . . . Foggg . . . Cam . . . Clark . . . O.B. . . . Okie . . . Ninny Guanda . . . Biff, Daytona Bob . . . pigeon patrol, Sugar Bear OPIE . . . Rozur . . . Christmas party, friday afternoon at the club . . . bash at Iola . . . the Hen . . . strictly bed carpet . . . heavy cattle . . . you got my word . . . right on . . . you ugly mut . . . Mr. Frank the chariot . . . Turtle where are you? . . . panicky . . . flounder . . . take it easy . . . Ethiopia . . . divishiny . . . MERC . . . Rutherford . . . ho, ho, Russ! . . . Trix . . . Sico . . . Sweetness . . . deep trouble . . . Swatch . . . Cuffer . . . Guido . . . Santana . . . Jai Lai . . . Phantom . . . the bunny . . . McCarthy's . . . Mondo Jr. . . . Florida Downs . . . Rocky . . . Raggedy . . . Dirty Dan . . . Jetson . . . Sebring . . . Spinella . . . Lance . . . Senior Banquet . . .

Alpha Sigma Chi

OFFICERS: William Kieran, Vice-President, Russell Hockin, Treasurer, Dietrich Gebhart, President, James Colangelo, Secretary, Kevin Murphy, Chairman of Committees, and Greg O'Connell, Sergeant-at-arms.

Delta Phi Delta

proud to be sisters . . . pledging . . . Greek Weekend . . . College Bowl . . . spaghetti dinner . . . always sisters . . .

Connie Amato
Barbara Bodor
Andrea Carhart
Valerie Chuhinko
Lonnie Cole
Chris Crawford
Patricia Crown
Donna DeLucas
Karen DeNunzio
Sally Dickenson
Anne Diskin
Penny Dresser
Mary Ann Egan
Marianne Field
Fran Hoppen
Beth Hurley
Jeanne McCarthy
Heather McCarty
Joey McDonald
Jane McMichael
Jean Milici
Roberta Milici
Chris Monahan
Gini O'Brien
Patrice Perosi
Mary Lou Riggione
Patti Rueve
Terese Sabatini
Kathy Sapp
Catherine Schaeffer
Margaret Shaw
Beth Tierney
Tess Tobin
Joan Yackwah

GRADUATING SISTERS

OFFICERS: Mary Lou Riggione, Vice-President, Jeanne McCarthy, Parliamentarian, Margaret Shaw, Corresponding Secretary, Karen DeNunzio, President, Terese Sabatini, Treasurer, and Catherine Schaeffer, Secretary.

Southern Gents . . . look away, Dixieland . . . Greek Weekend . . . Janet Champney — our sweetheart . . . "Old South" . . . Weeki watch home for a night . . . Ridge Manor — second home — will never be the same . . . Kellogg's cornflakes . . . who else got engaged? Jones! . . . el hombre Robert E . . . "I'll be back after I get rid of the wife and kid" . . . Bernie who? . . . Old men come back to stay . . .

OFFICERS: Dennis Buckley, President, Jim O'Coin, Vice-President, Jerry Butler, Secretary, Tony Lupo, Treasurer, John Jones, Sergeant-at-arms.

GRADUATING BROTHERS

Kappa Alpha Sigma

Sweetheart
JANET CHAMPNEY

Bernard Auth
Kevin Baumann
Bill Bouffard
Arthur Bucci
Dennis Buckley
Mark Bupast
Jerry Butler
Rusty Cagle
Jack Cahill
Arthur Clark
Jerry Clift
Jack Donnelly
Terry Doyle
Richard Fagan
Jim Fahey
Dennis Faulk
Miles Foley
Harwood Hull
John Jones
Peter Kenney
Dennis Krisch
Bob Leonardi
Tom Libby
Tony Lupo
Terry MacNamara
Mark Macuska
Jim O'Coin
John O'Rourke
Tim Ratican
Jerry Schuck
Chris Sullivan
Jack Taylor
Mark Torell
Mike Tenore
Ray Wright

Kappa Theta

Good morning campus . . . those lucky seven . . . the gloves are off . . . I need money for gas . . . Skids vs. Bingos Virgins . . . ooh those hersy squirts . . . I've got the floor . . . Where's O.B.? . . . honorary snake . . . T.K.O. or I'm running the show . . . McCabes' Lake . . . Benoit bing . . . Cleveland vetos . . . everlasting return of Uncle Ruey . . . the surfer who can't swim . . . Parents Weekend "70," who got pinned!!! . . . R.O.B. — Fred . . . good minutes Bill . . . Steppin' Wolf . . . bar beerque . . . the artists . . . executive suite . . . new pledge program? . . . R. Pete . . . Mike S. vs. I.F.C. . . . whose tucci? . . . Congratulations Marty and Bill . . . Is Bavetta awake yet? . . .

OFFICERS: Mike Lombardy, Vice-President, Mike Santoro, Treasurer, William Reagan, President, Bill Nielson, Secretary and James Bavetta, Sergeant-at-arms.

James Bavetta
Shaun Bolender
Peter Cahill
Robert Camilleri
Greg Clarke
Robert Clingen
Michael Greco
Robert Latham
Michael Lombardy
Danny McCurdy
Robert Murray
William Nielsen
Thomas O'Rourke
Michael Purpura
William Reagan
Ray Ruiz
Michael Santoro
Michael Scourby
Gerard Seevers
Lou Theodore
Gerard Vertucci
Martin White
Grady Wixted

sisters who need sisters . . . we've got love, that's what counts . . . Nelson sweetheart . . . Winter weekend — Debbie — Kit — Janie — Ande . . . first prize — Christmas card . . . I'm nice . . . I can do a hundred and still not suit you. . . . You spell Kathy with a K. . . . You can see Them a mile away — Tshirts . . . You're in there . . . I can't hear you . . . Grotto . . . Trilacoochee . . . Barb-Honorary sister . . . people . . . One more outburst . . . Diamonds are a girl's best friend. . . . Carpenter's album — We've Only Just Begun . . . Are any of the pledges well? . . . Pasco Road-Tower's-Hill . . . What train? . . . Coach Buck Buck . . . Chicago . . . Where's the bubble gum? . . . What's the password? . . . mental . . . largest sorority . . . peace, wh . . .

OFFICERS. Marsha DeLord, President, Joslyn Cruz and Mary Cay Stevens, Secretaries, Kathy Reidy, Parliamentarian, (not pictured) Patricia McCabe, Vice-President and Cindy Martin, Treasurer.

Mary Kay Beekman
Marge Benko
Cindy Benson
Dorri Bostwick
Dell Butler
Joan Cali
Mary Beth Cefalo
Barbara Cowley
Josey Cruz
Marsha DeLord
Linda Dietz
Sue Drolshagen
Debi Fersch

Phi Tau Omega

Mary Flynn
Cathy Grubbs
Kathy Jameson
Linda Jordan
Janis Joyce
Debbi Keyser
Patti Lumbra
Sharon Malek
Cindy Martin
Lynn Martinelli
Patricia McCabe
Marge Merkel
Andi Mino
Anka Petty
Kit Quatman
Kathy Reidy
Janie Reilly
Sharon Ridenour
Maureen Schatz
Christy Sherry
Sandy Spadafora
Mary Cay Stevens
Robin Stockberger
Karen Turner
Lindy Weigel

Phi Theta Chi

Ted Athas
Nicholas Brando
Joe Byrne
Kevin Carlin
Robert Decowski
Craig Di Cola
Thomas Farnsworth
Tony Gerbino
Mickey Glowacki
Robert Hendra
Gary Honulik
Stephen Horoshak
Mark Jennings
Ken Kamradt
Fred Koch
Rick Kocik
Dave Korczykowski
Larry Laudano
Stephen Leary
Dan Leitzell
Peter Lessard
Tim Makowski
Dennis Marlin
James Marriucci
Jack Minieucci
Michael Monogue
Pat Monogue
David Norka
Erie Olsen
Tony Pantorno
Dominic Quattrone
Richard Rennie
Neil Riggione
Kevin Roberts
Peter San Paolo
Larry Soracco
Jim Spiniello
Kevin Talty
Bob Vick
John View
Charles Vollaro
John Whipp
Robert Wood

GRADUATING BROTHERS

OFFICERS: *sitting:* Eric Olsen, Vice-President, Stephen Horoshak, Treasurer. *Standing:* David Korczykowski, Sergeant-at-arms, Charles Vollaro, President, and Stephen Leary, Secretary.

rumor had it 'little red' . . . Fraternity football champions . . . roll your leg over . . . Fraternity basketball champions . . . Tahitian feast . . . "ohHondo, that is music to my ears" . . . St. Anthony Blood Bank . . . eat, bite . . . February 14, 1971 . . . Greek Weekend victory . . . if you can't get along, get it on . . . fishing team A was drugged . . . King Leary? . . . Round robin winners . . . Where is Iayello? . . . rumor has it BIG RED . . .

Edward Albano
Richard Arace
Buddy Brown
William Callan
Jim Curlly
Steve Gude
Wayne Holleran
Dennis Lepan
Jeff McCarthy
Carl Miranda
Mickey Nienan
Dennis O'Melia
John O'Neill
Dick Palazzo
Leo Paulson
Frank Pistergi
Dave Reiss
Dan Sharkey
Doug Smith
Rod Sprigel
Mike Stem
Bob Tennyson
Angelo Tobia
Bill Tully

Sigma Beta

OFFICERS

GRADUATING BROTHERS

Look Out! . . . party in Johnny's room . . . Greek Swim Team . . . Hon-eee . . . hey, favorite brother . . . Greek Academic Bowl . . . Que Pasa? Nada . . . Whappo! . . . Downtown! . . . Sheridan, are you barking again? . . .

Sigma Lambda

the home for wayward men . . . me and my shadow . . . the Pillsbury Doughboy . . . hey, ya got any clues? . . . Passion Panties . . . the fearsome foursome and the gruesome two some . . . our own Coca Cola distributor . . . Dukie's at the board meeting . . . Kay, 70-71 Sweetheart and Greek Goddess Candidate . . . our brother, Father Tom . . . the odd couple . . . the torch race . . . Mickey Mouse . . . April Fool . . . point of clarification . . . they captured what sorority?? . . . 17 cents for the reserve tank . . . who threw those marshmellows? . . . Malt Duck's in the ditch . . . Brown's boys . . . Fishcake . . . Spinata and his socks . . . Peter — Outstanding Junior . . . us — Outstanding Fraternity, 70-71 . . . everybody's out at the hill . . . Spot and all "my boys" — I love you . . . beautiful people . . .

OFFICERS: Robert Shea, Parliamentarian, James Geraci, Treasurer, Peter Crover, President, James Crain, Vice-President, and William Meneely, Secretary.

GRADUATING BROTHERS

Outstanding Fraternity 1970-71.

KATHRYN HEBERT
Sweetheart

Bill Ante
Bob Ascoli
Yvon Brodeur
Tom Brown
Dennis Burnside
Vince Buttiglieri
Ton Byrne
Guillermo Cancio-Bello
Chris Caputo
Al Castaldo
Jim Crane
Peter Crover
Scott Crowson
Bill Dalton
Jim Geraci
Bill Gerolstein
Ed Glazewski
Bill Griffin
Vic Guarrello
Steve Hall
Jeff Hergen
Richard Hopkins
Ed Hoy
George Icke
Dennis Lewis
Mike Liguori
Doug Madden
Jim Marteans
Greg Masi
Bill Meneely
John Moskal
Chris O'Brien
Mike O'Connor
Larry Palmisciano
Rick Portuondo
Bob Reider
John Sacca
Bob Shea
Tom Smith
Tony Spiracci
Steve Suarez
Ted Vinci
John Vollero
Charie Wooters

LITTLE SISTERS

Greek Weekend

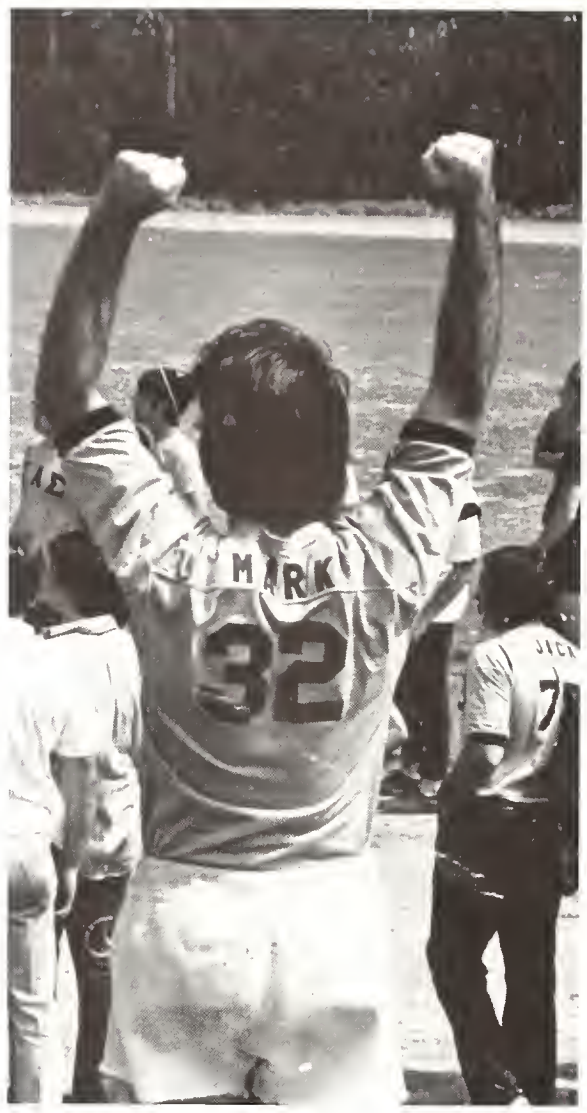

ΑΣ
ΑΣ
ΑΣ
ΑΣ

ΑΣ

fraternal friendship . . .
competition . . .
a good time had by all

SIGMA
BETA

Greek Activities

Sports . . .

Cheerleaders

Left to right: Diane Mountain, Susy Ryan, Mary Cannon, Beverly Burrough, Patty Bin-

CAPTAIN MARY CANNON

ninger, Sue Kloza. *Standing:* Bernie Coyne, Denise DeMisa and Pat Bennett.

CO-CAPTAIN BERNIE COYNE

Soccer

MICHAEL O'CONNOR

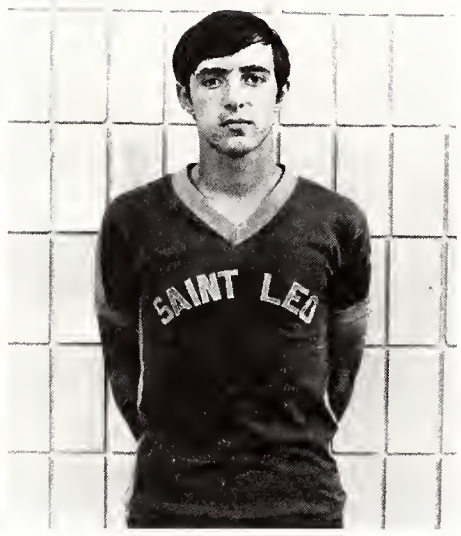

DOUGLAS CAPERS

St. Leo		*Opponent*
1	West Virginia	4
4	Stetson	3
2	Florida Southern	4
0	Rollins	5
1	Jacksonville	10
3	Florida Southern	6
6	Emory-Riddle	4
2	Florida Presbyterian	5
2	Stetson	3
0	University of Florida	6
0	University of South Florida	9
0	Rollins	7
1	Emory-Riddle	5
3	Florida Presbyterian	5

James Altieri
Richard Ammean
Bob Baker
Robert Cabot
Doug Capers
Jim Colangelo
Raymond Donnelly
James Dwyer
Fred Koch
Doug Madden
James Martins
John Swart, Coach
Peter Morris
Michael O'Connor
Carmer Santoro
Joe Tanner
Ted Vinci
Roy Wurst

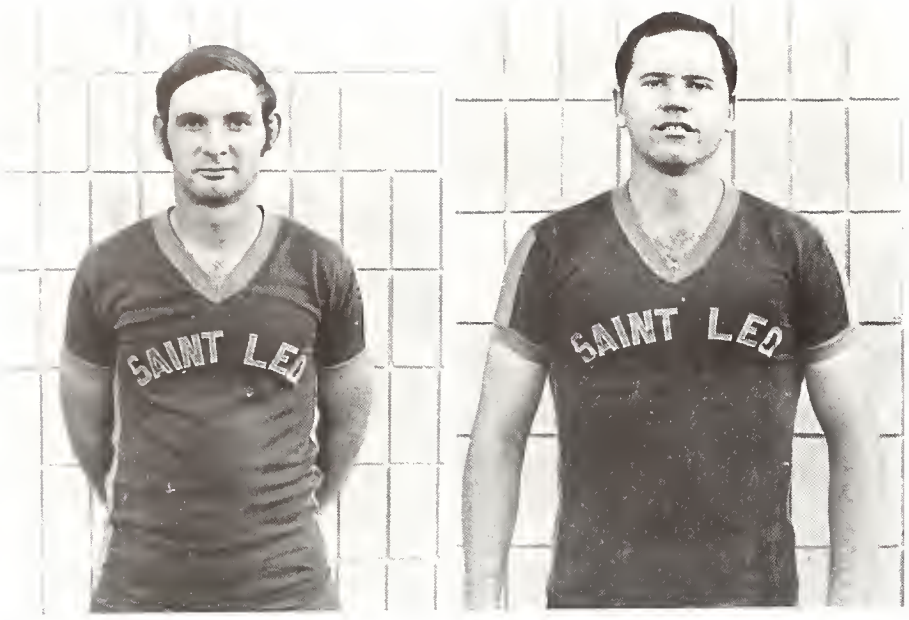

ROBERT CABOT RAYMOND DONNELLY

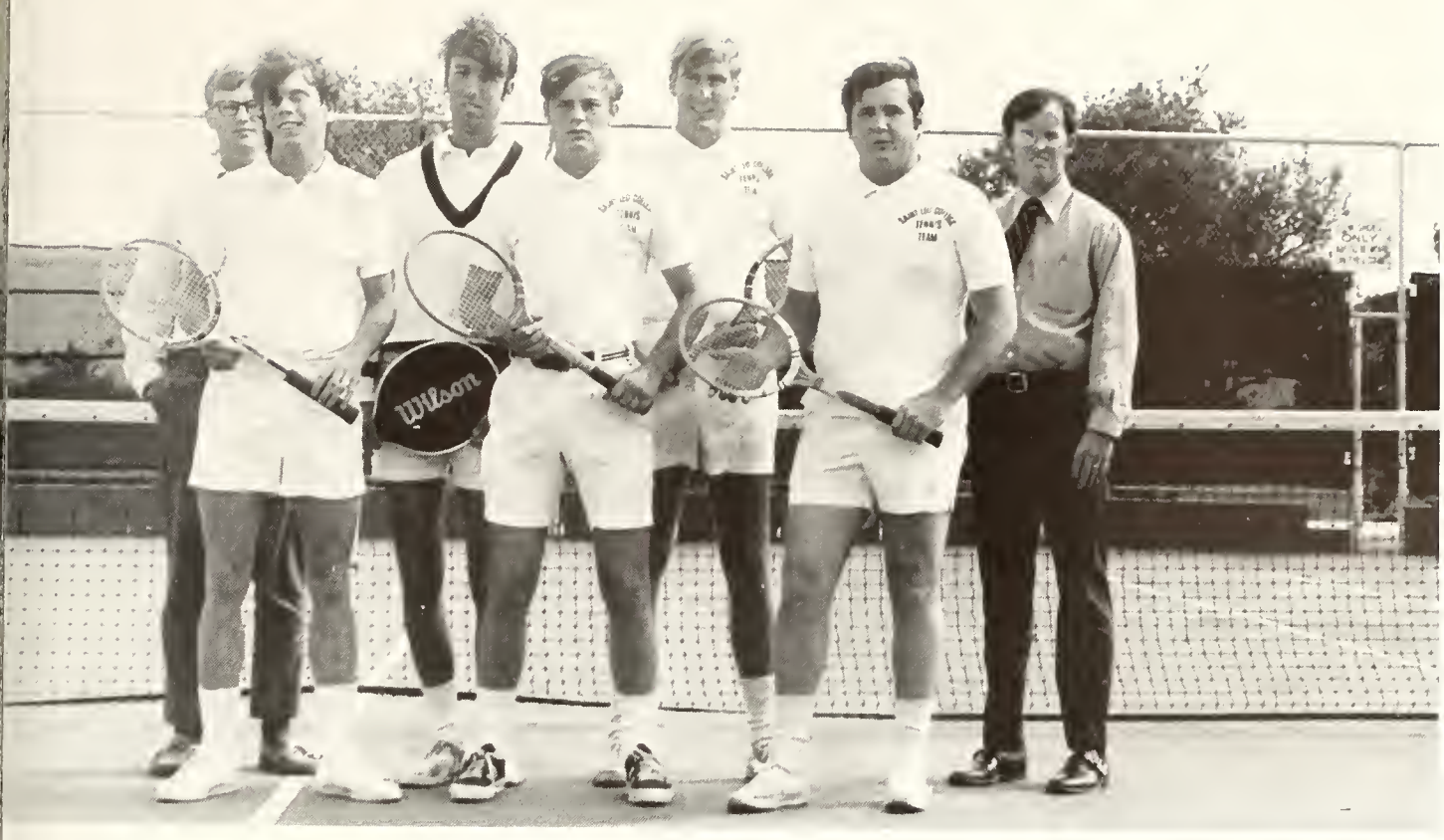

Charles Gambrill
Bill Kiley
Tom Libby
Kevin Roberts
Jack Ruwe
Larry Siragusa
Coach Thomas Crosby

Tennis

Basketball Season Best Ever!

Mike O'Brien
Greg O'Connell
Kevin Connors
Steve Smith
Pat Monoque
Al Hengesbach

John Conely
Peter Doyle
Jeff Prestinaris
Jim Kiley
Bobby Sapp
Mark Mitchell

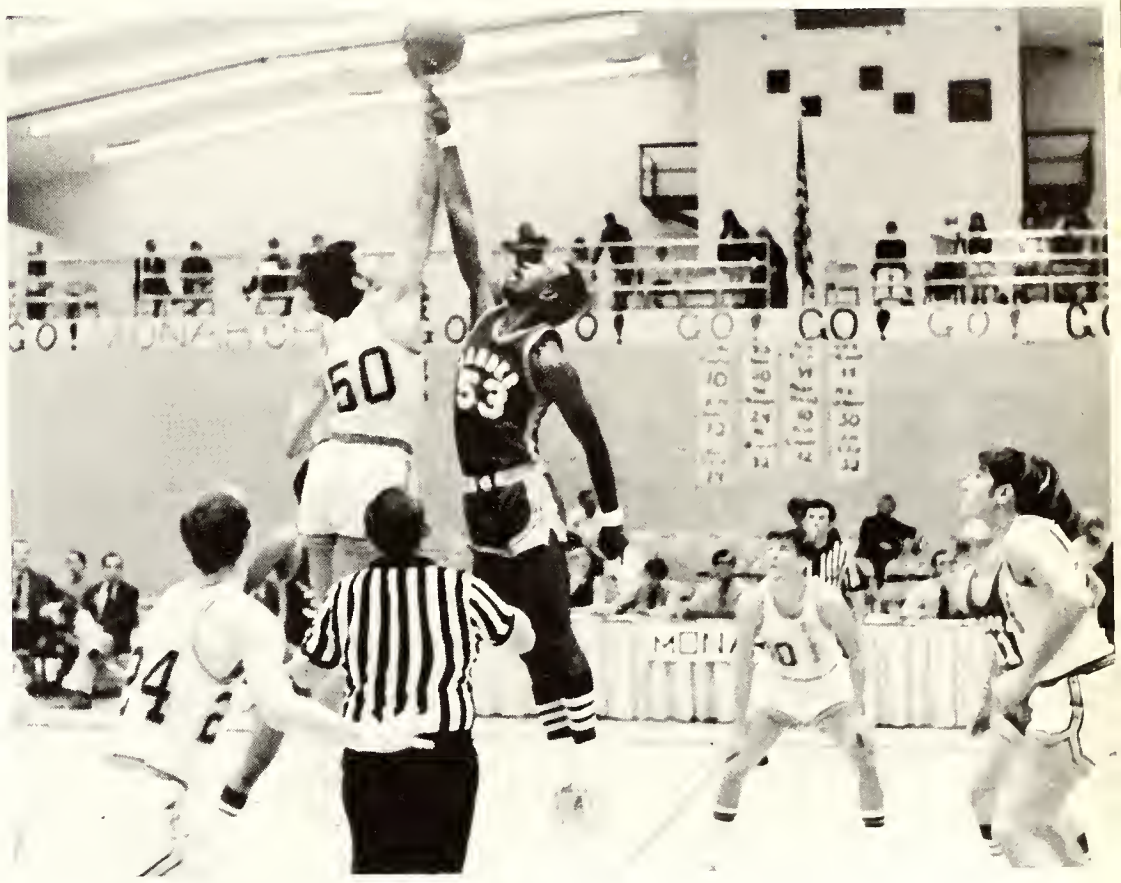

First Basketball thrown in Bowman Aetivities Center.

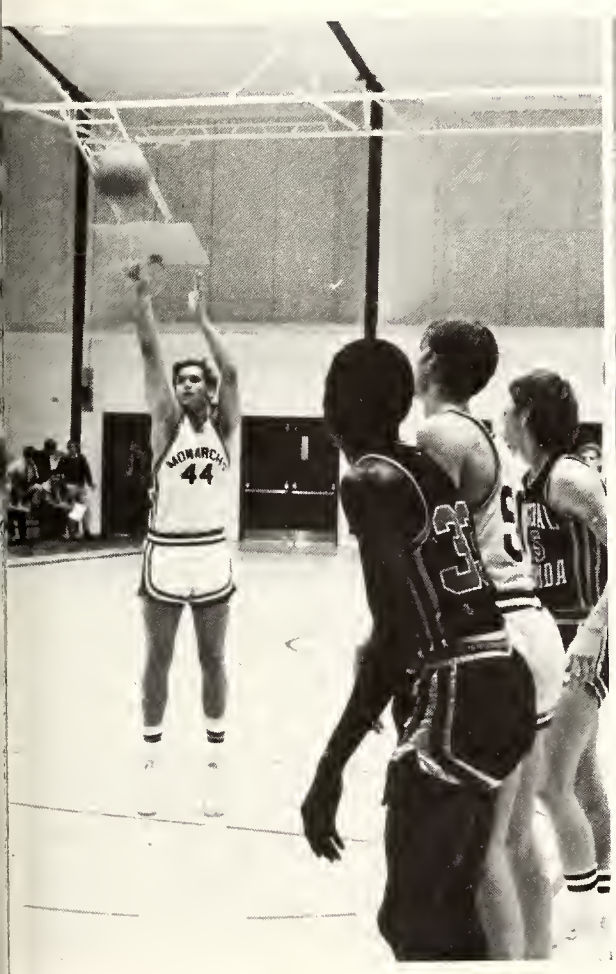

PETER DOYLE STEVE SMITH

St. Leo		*Opponent*
63	Stetson University	77
70	Lamar Tech	100
53	North Texas State	47
101	Lander College	83
65	Tampa University	68
98	McNeese State College	95
63	Louisiana Tech	104
101	University of Maine	73
86	Aquinas College	78
68	Rollins College	77
68	Texas Wesleyan	68
88	MacMurray College	73
84	Palm Beach Atlantic College	67
71	Tampa University	70
63	S. E. Louisiana Univ.	65
64	Florida Tech.	62
83	Bethune-Cookman College	80
65	Florida Southern College	63
76	Florida A & M Univ.	78
94	Palm Beach Atlantic College	63
98	Bethune-Cookman	74
91	Florida Tech	69
100	University of West Florida	87

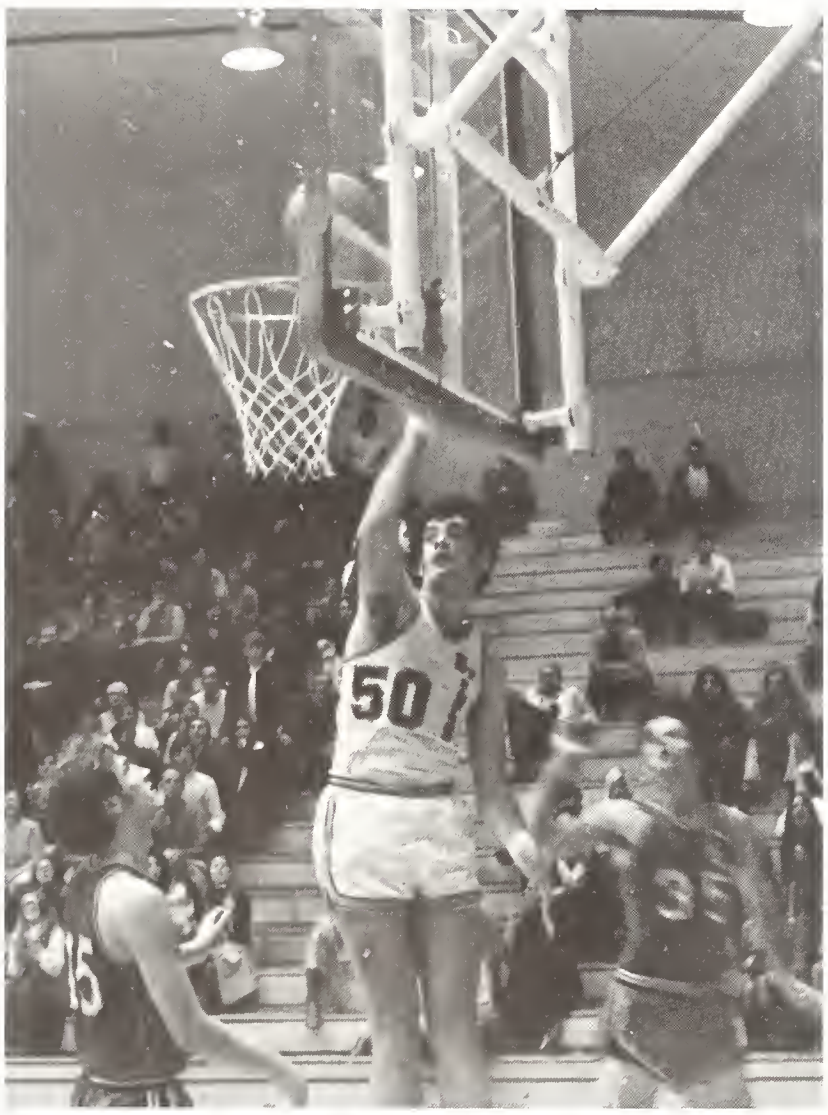

MIKE O'BRIEN

KEVIN CONNORS

PAT MONOGUE

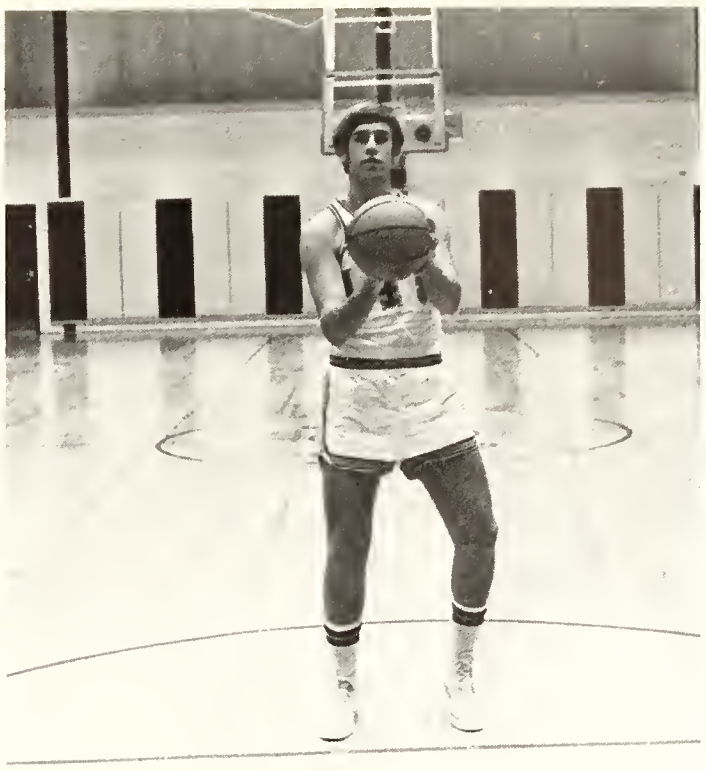

GREG O'CONNELL, CAPTAIN

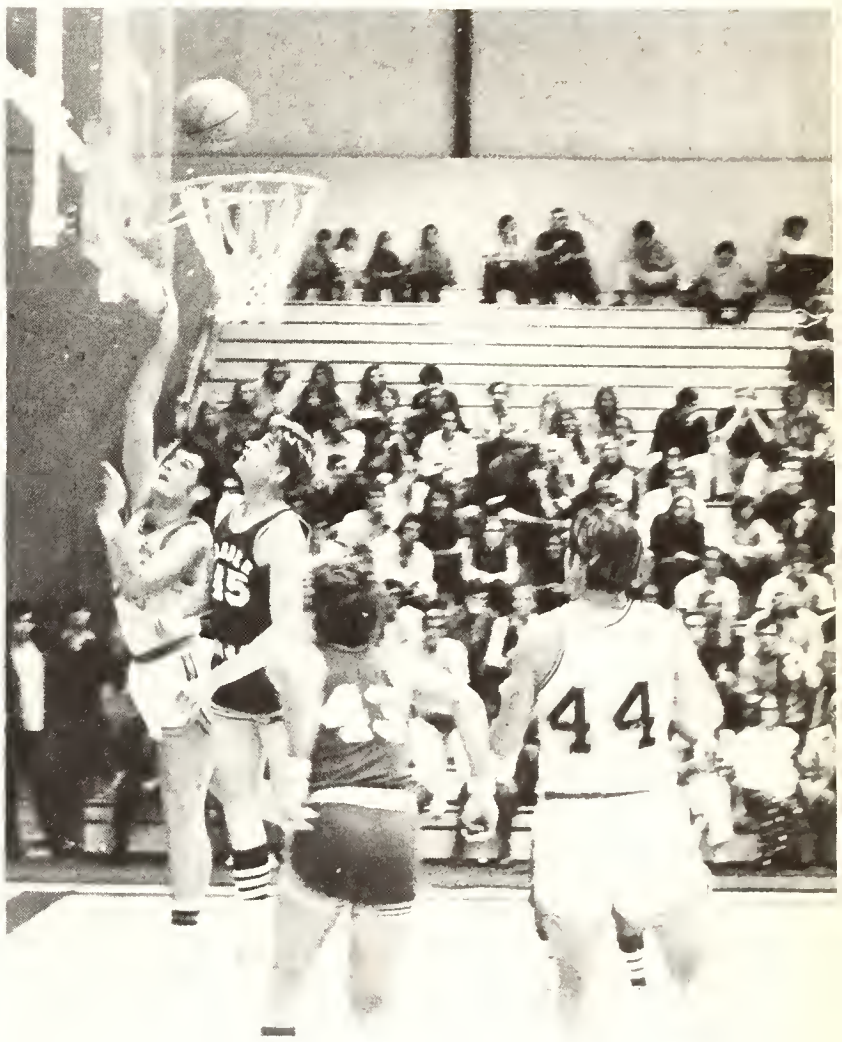

St. Leo College Sponsors Invitational Karate Championships

MR. MAMORU YA MAMOTO
Seventh Degree Black Belt

MEMBERS OF KARATE TEAM

Karate

Golf

Steve Barry
John Cahill
Dan Galasso
Steve Garrison
Glenn Kakol
Windy La Chapelle
C. W. Wolter, Coach

Baseball

DAVE KORCZYKOWSKI

KEN KAMRADT

Schedule

St. Leo		*Opponent*
8	Biscayne	1
11	Biscayne	3
3	Biscayne	4
16	Stetson	11
8	Florida State	9
6	Florida State	7
3	Un. of So. Fla.	2
7	W. Lib. State	2
13	W. Lib. State	2
3	Austin Peay	5
6	Austin Peay	4
5	Central Michigan	6
3	David Lipscomb	1
6	David Lipscomb	4
3	Valdosta State	2
9	Valdosta State	4
13	Univ. of Penn.	3
10	Univ. of Georgia	6
7	Vanderbilt	8
11	Bowling Green State	5
2	Florida State	14
8	MacMurray	1
4	Bowling Green State	3
1	Brown	5
5	Brown	3
7	Amherst	10
4	Amherst	3
0	Stetson	4
7	Rollins	7
5	Bethune-Cookman	2
9	Bethune-Cookman	0
7	Lewis College	4
0	Lewis College	5
1	Mid. Tenn. State	4
1	Mid. Tenn. State	0
6	Univ. of So. Fla.	5
22	Florida Tech.	0
9	Florida Tech.	0
12	Florida Tech.	2
11	Rollins	2
17	Tampa Univ.	5
3	Tampa Univ.	4
12	Fairfield Univ.	9

KEVIN CARLIN

DAVE CHANEY

Kevin Carlin
Dave Chaney
Danny Evans
Dennis Harrigan
Dave Korczykowski
Jim Lasher
Mike Reuchert

Ron Vick
Emil Bucci
Bob Sallinger
Rick Reele
Mike Carabrese
Ken Kamradt
Dan Leitzell
Tom Pardalis

Chuch Sousa
Marty Tobias
Mike Troy
Bobby Delgado
Ted DelPapa
Jim Mariucci
Tom Savage
Al Valentine

Underclassmen . . .

Class of 1974

Freshman Class Officers, James Biondi, President.

Sylvia Alice
Philadelphia, Pa.

Paul Alonzo
Lyndhurst, N. J.

Richard Anselmo
Silver Springs, Md.

Renee Arrieta
Vero Beach, Fla.

Robert Ascoli
Baldwin, N. Y.

Richard Askin
Brooklyn, N. Y.

David Assalti
Mineola, N. Y.

Jeff Barnes
Trenton, N. J.

Silverio Basile
Union, N. J.

William Baumert
Pelham, N. Y.

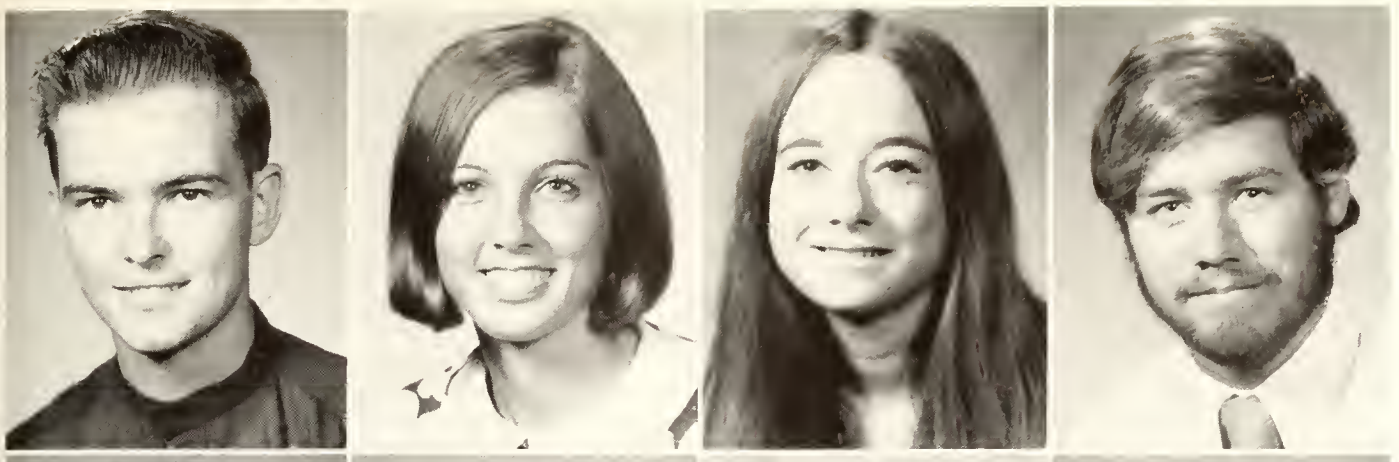

John Begasse
Saint Leo, Fla.

Patricia Beninger
Fairfax, Va.

Cynthia Benson
Ahleboro, Mass.

Vincent Biggane
Garden City, N. Y.

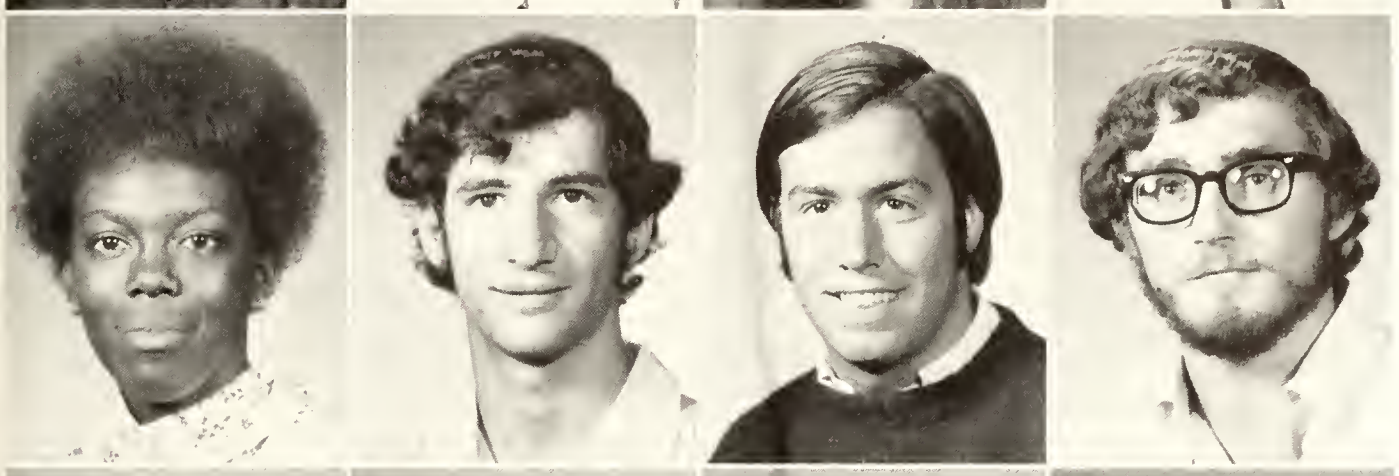

Gloria Billings
San Antonio, Fla.

James Biondi
New Jersey, N. J.

Edmund Boccuzzi
Norwalk, Conn.

John Bochicchio
Roselle, N. J.

Kevin Bock
Livingston, N. J.

Bruce Boland
Glenridge, N. J.

Auraldo Bond
Pompano Beach, Fla.

Richard Borchers
Hillsdale, Ill.

Beverly Borough
Miami, Fla.

Terese Boswell
Hyattsville, Md.

John Bowen
Vienna, Va.

Kris Brendle
Spring Lake, N. J.

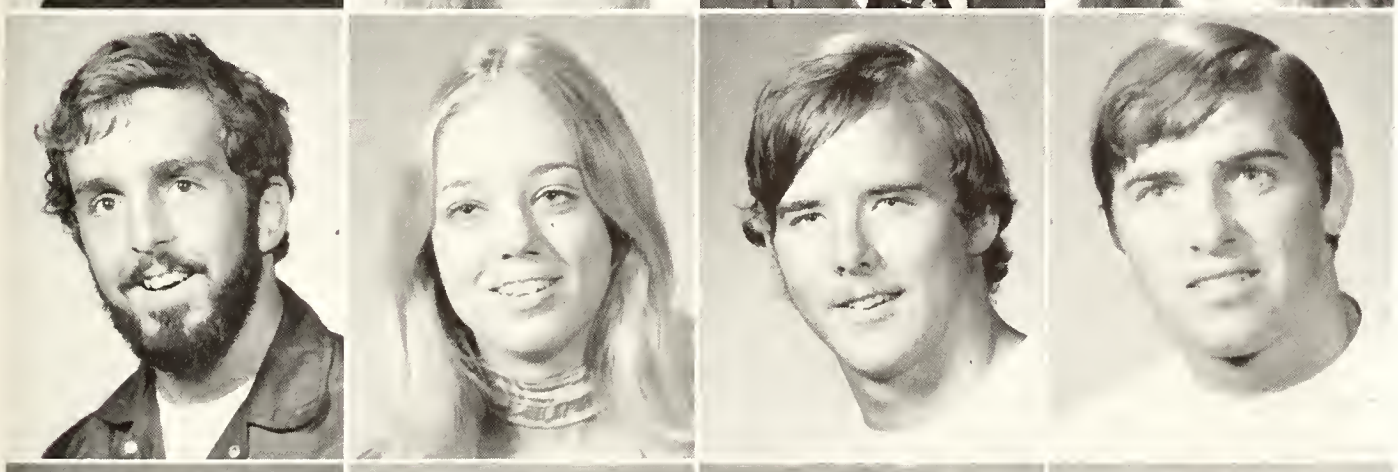

Thomas Brenner
Philadelphia, Pa.

Cathy Britt
Miami, Fla.

Kevin Brown
W. Orange, N. J.

Michael Buckley
Glen Falls, N. Y.

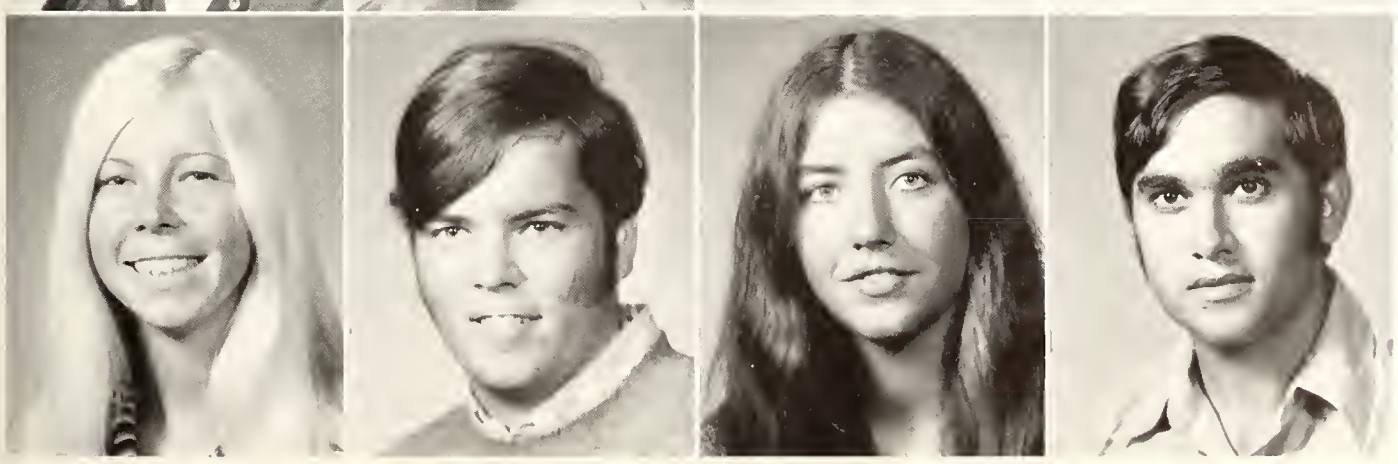

Candace Burger
Dade City, Fla.

Patrick Burns
Bloomfield, N. J.

Sheila Burns
Binhamton, N. Y.

Norman Busciglio
Tampa, Fla.

Vincent Buttiglieri
Jersey City, N. J.

George Byrne
W. Orange, N. J.

Joseph Byrne
Short Hills, N. J.

Thomas Byrne
W. Orange, N. J.

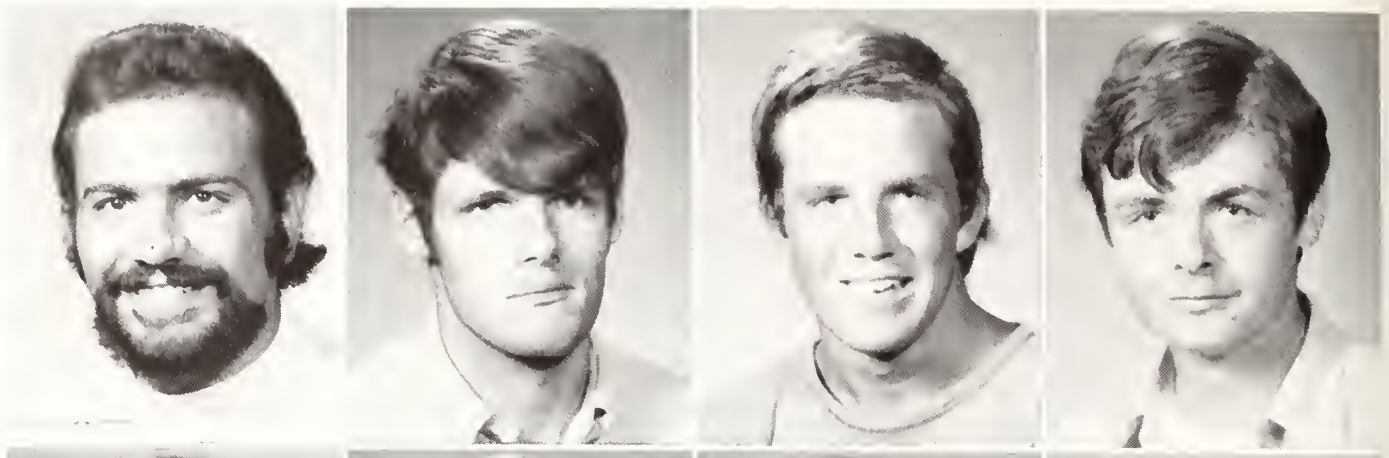

Philip Cady
St. Louis, Mo.

James Cahill
Bronx, N. Y.

John Calicchio
Nutley, N. J.

Kathy Callahan
Mooreston, N. J.

Robert Camilleri
Cocoa Beach, Fla.

Guillermo Cancio-Bello
Santurce, Puerto Rico

Helen Cannon
San Antonio, Fla.

Chris Caputo
Bay Village, Ohio

Steven Cardinale
Peekskill, N. Y.

Jay Caruso
Harrington Park, N. J.

Joyce Casey
Glenview, Ill.

Robert Cassidy
Freeport, N. Y.

Daniel Cavaliere
Woodbridge, Conn.

Mary Beth Cefalo
N. Miami, Fla.

Mark Celmer
Buffalo, N. Y.

Peter Chianese
Pelham Manor, N. Y.

John Chiulli
Yonkers, N. Y.

Kenneth Cholpan
E. Islip, N. Y.

Lee Christen
Arlington, Va.

Frank Christopher
Yonkers, N. Y.

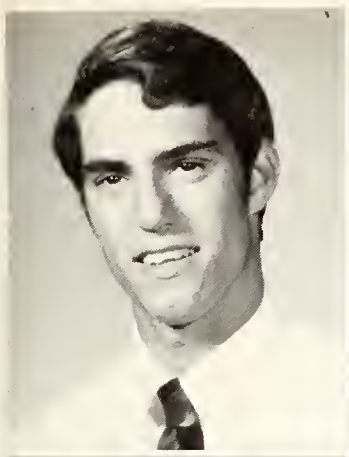

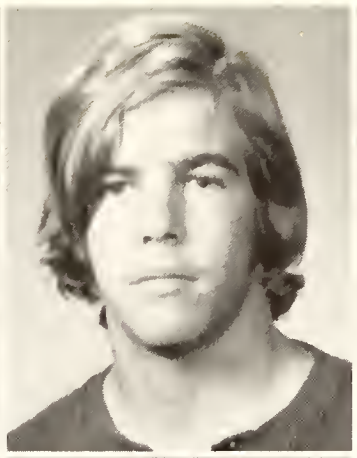

Robert Clingen
Chicago, Ill.

William Clingen
Chicago, Ill.

Brian Cody
Spring Valley, N. Y.

Thomas Coleman
Sayville, N. Y.

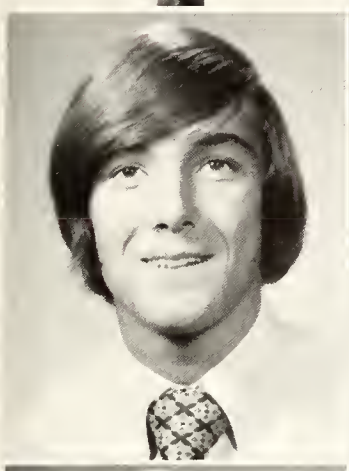

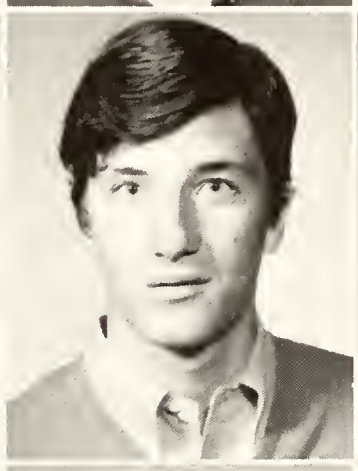

Daniel Collins
Lenox, Mass.

Robert Conroy
Villas, N. Y.

Enrico Cortese
Nutley, N. J.

Barbara Cowley
Alberton, L. I. N. Y.

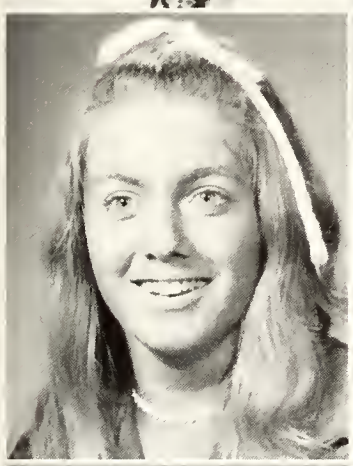

Mary Beth Crafton
Ft. Lauderdale, Fla.

Gary Cristina
Seaford, N. Y.

James Cronin
Port Washington, N. Y.

William Cuff
Roslyn Harbor, L. I., N. Y.

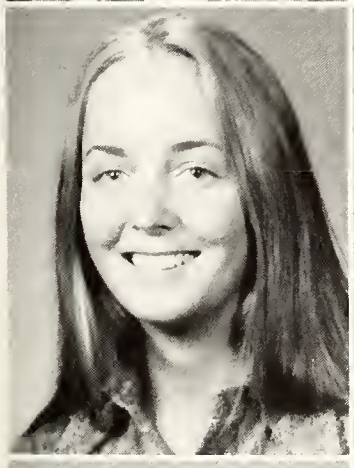

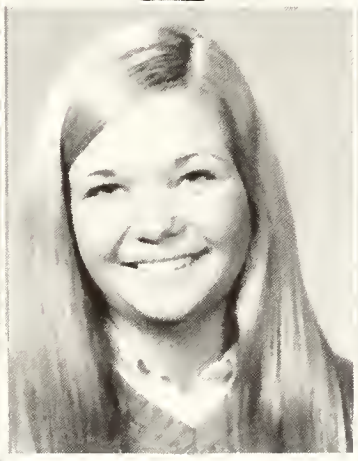

Patricia Cullen
Roslindale, Mass.

William Dalton
Greenwich, Conn.

Lisa Daubel
Fremont, Ohio

Denis Davey
Rockaway Beach, N. Y.

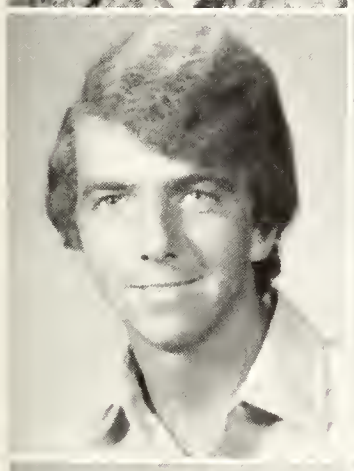
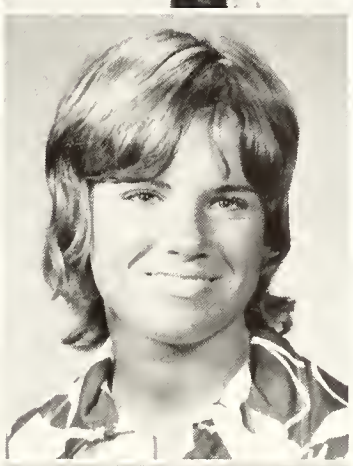

Philip Davi
Oyster Bay, N. Y.

Linda Deitz
Bayside, N. Y.

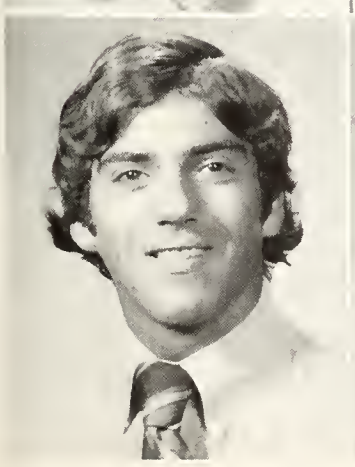
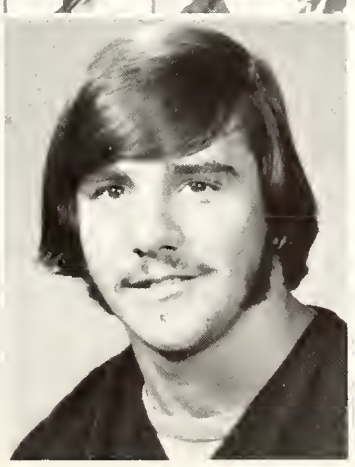

Robert DeMario
New Rochelle, N. Y.

William Demeter
Livingston, N. J.

John De Muro
Kearny, N. J.

Elsie Diaz
Lakeland, Fla.

Dean DiCamillo
Bridgeport, Conn.

Sally Dickinson
Gladstone, N. J.

Robert Dillon
Oak Lawn, Ill.

Joann Dolinski
Convent Station, N. J.

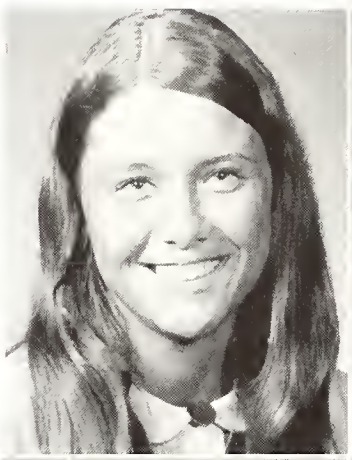

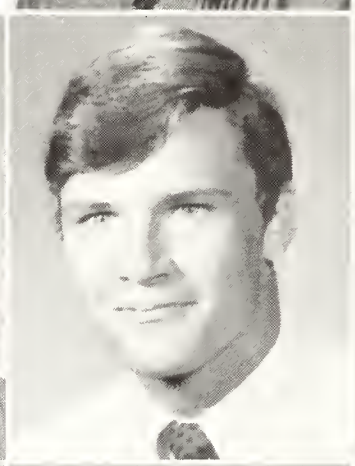

Michael Donovan
Troy, N. J.

Andrea Donze
Cohasset, Mass.

Christopher Droz
New Hartford, Conn.

John Duffy
Stamford, Conn.

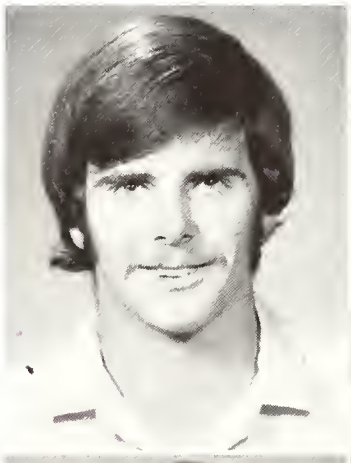

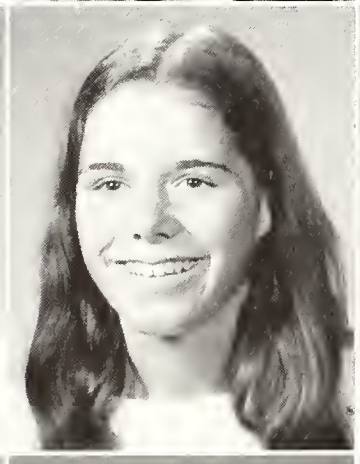

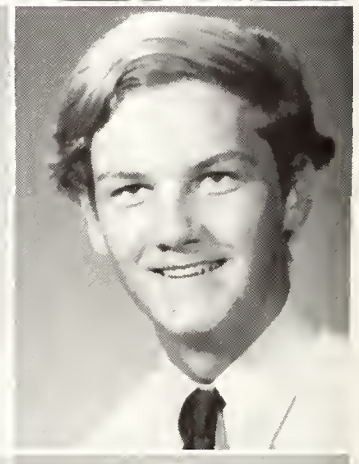

John Dulaney
Gainesville, Fla.

Robert Eaton
Brooklyn, N. Y.

Maryann Egan
Binghamton, N. Y.

George Evans
Pelham, N. Y.

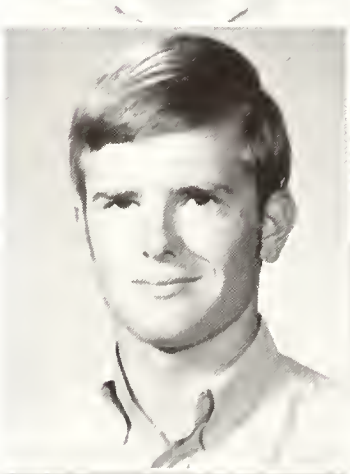

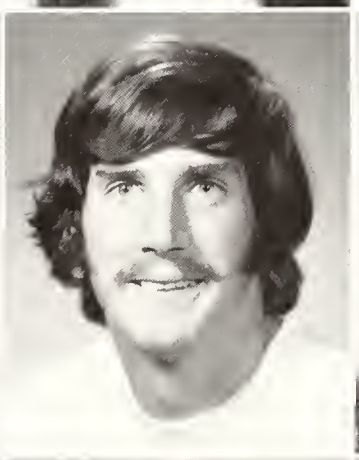

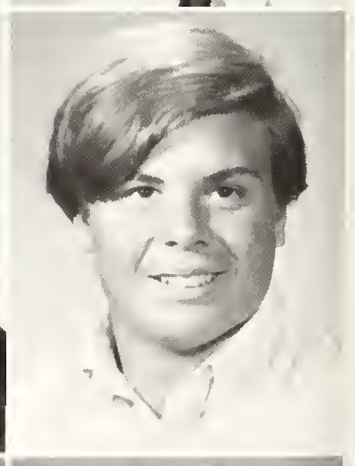

Margaret Fay
Danbury, Conn.

Cathy Flaherty
Jersey City, N. J.

Anne Foley
Coconut Grove, Fla.

Kathy Foley
Lombard, Ill.

Joyce Fontes
Yorktown Heights, N. Y.

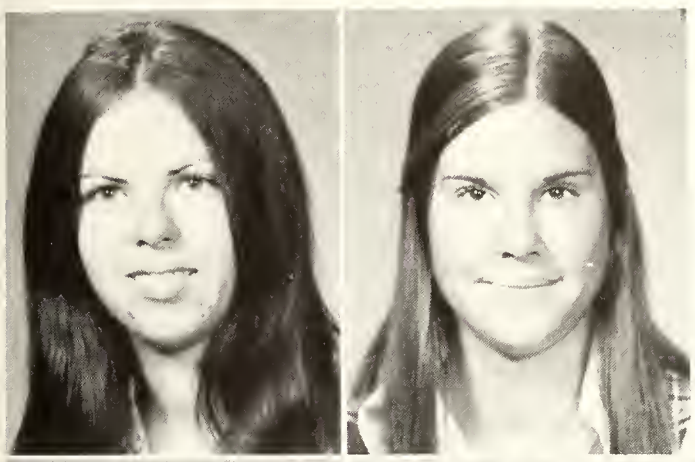

Denise Frost
St. Petersburg, Fla.

Janice Gale
Montclair, N. J.

Pamela Garrett
Tampa, Fla.

Anthony Gerbino
Metuchen, N. J.

Kathy Gerdon
Middletown, N. J.

Timothy Gleason
Rosedale, N. Y.

Craig Goold
E. Norwich, N. Y.

George Gordan
Forest Hills, N. Y.

James Gorman
Wantaugh, N. Y.

Marie Gregg
St. Petersburg, Fla.

Dennis Hackett
Centereach, N. Y.

Roger Hagan
Bronx, N. Y.

Robert Harrison
Darien, Conn.

Dennis Hayes
Spring Hill, Fla.

Michael Hemmingson
Dade City, Fla.

Alan Hengesbach
Hastings, Mich.

Jeffrey Hergan
Rockaway Park, N. Y.

Gary Honulik
Greenwich, Conn.

Dolores Hughes
River Edge, N. J.

Linda Jardon
Pawtucket, R. I.

Mark Jendrzejewski
Spotswood, N. J.

Ellen Jennings
Providence, R. I.

James Joffee
Summit, N. J.

Janis Joyce
Stratford, Conn.

Stephen Kane
Yonkers, N. Y.

Victoria Karan
Columbus, Ga.

Colleen Keane
Mt. Prospect, Ill.

Michael Kelly
Huntington, N. Y.

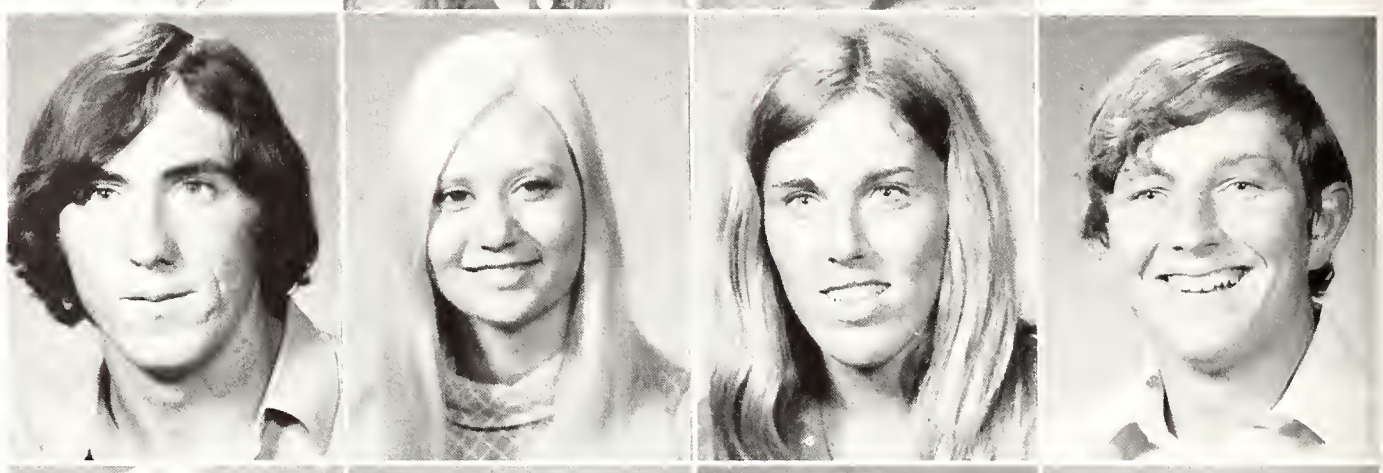

Anne Kemezis
Closter, N. J.

Peter Kennedy
Greensboro, N. C.

Stephen Kerns
Miami, Fla.

Barry Kiely
Hingham, Mass.

Richard Kiley
Cranford, N. J.

Sue Kloza
Lombard, Ill.

Paul Klyn
Buenos Aires, Argentina

James Knight
Jacksonville, Fla.

Kevin Knoop
Virginia Beach, Va.

Kenneth Kozlowski
Roselle, N. J.

Lester Krapf
Zephyrhills, Fla.

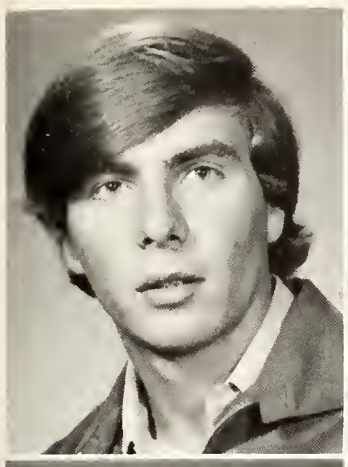
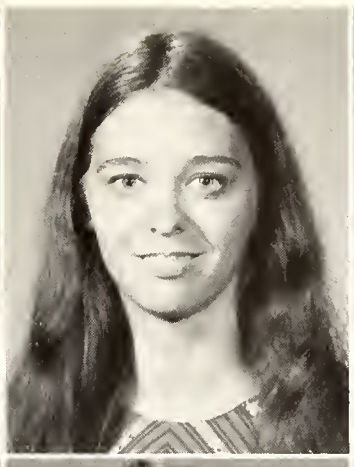

Joe Kulakowski
Parlin, N. J.

Catherine Laing
N. Plainfield, N. J.

Paul La Plume
Woonsocket, R. I.

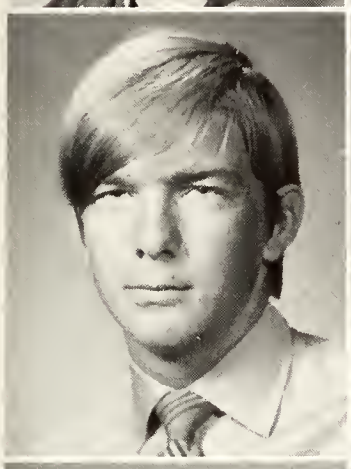
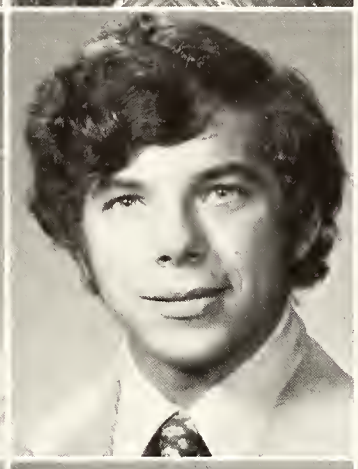
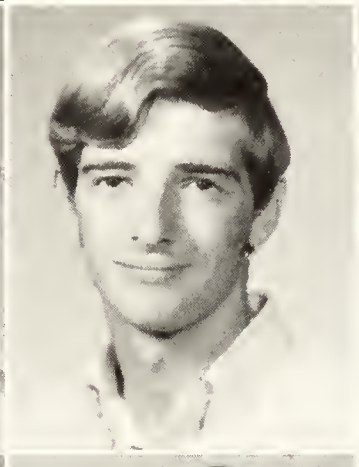

Robert Lathan
Miami Shores, Fla.

Lawrence Laudano
Woodbridge, Conn.

Robert Laura
Bloomfield, N. J.

James La Vacca
Montclair, N. J.

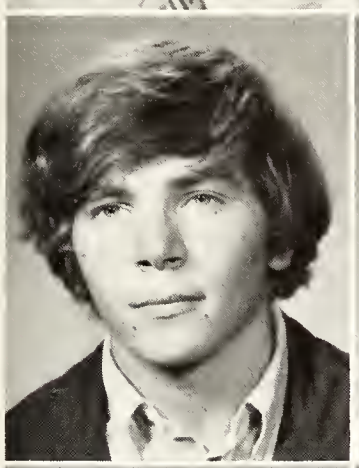
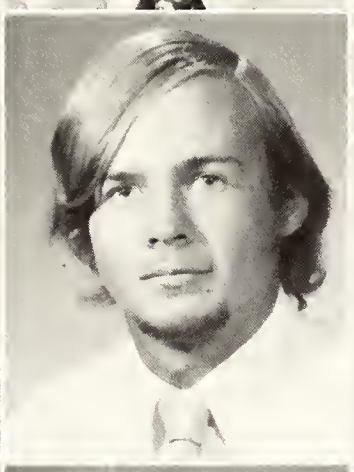

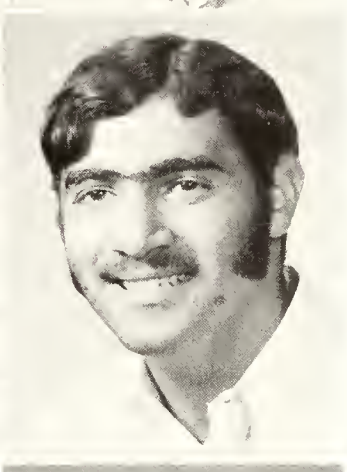

Michael Lawrence
E. Hartford, Conn.

Donald Leahy
Douglastown, N. Y.

Rosanne Leandri
Clearwater, Fla.

Angel Lebron
Tampa, Fla.

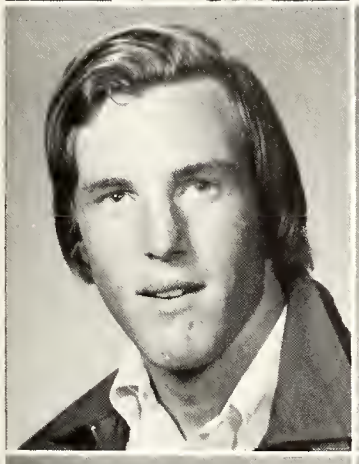

Kevin Leddy
Livingston, N. J.

Rory Lee
Rutherford, N. J.

Paul Lehner
Hingham, Mass.

Robert Le Pore
Nutley, N. J.

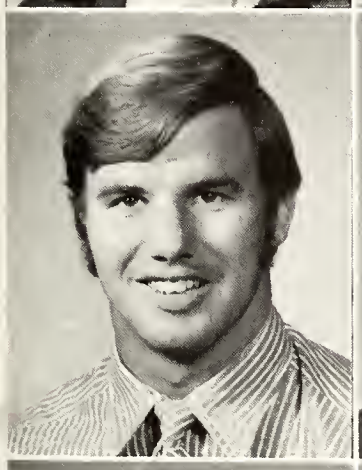
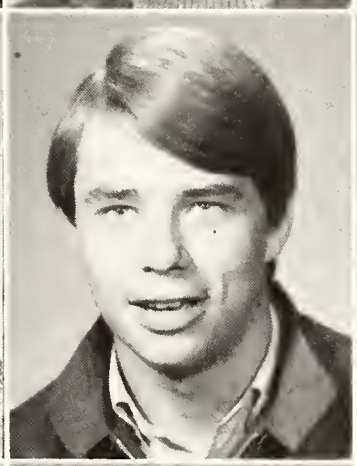

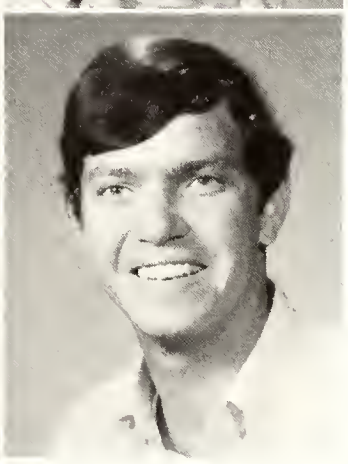

Richard Librizzi
Titusville, Fla.

John Lichenstein
Summit, N. J.

Michael Ligouri
Roselle, N. J.

Andrew Limbrecht
San Antonio, Fla.

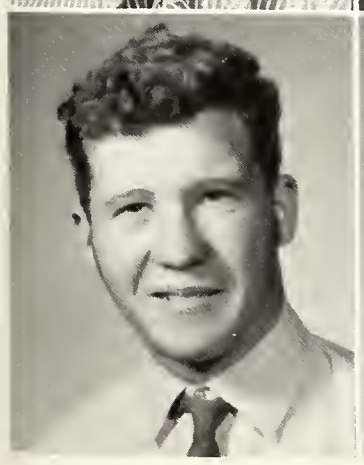
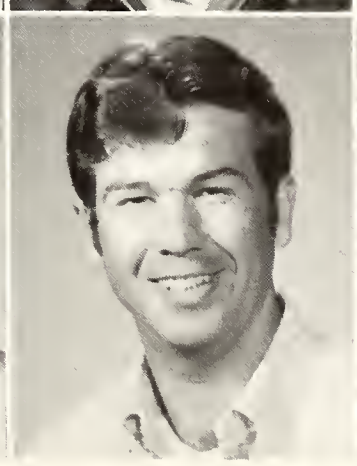

Robert Lisky
Murray Hill, N. J.

Russell Long
Dade City, Fla.

Arnold Longarzo
Nutley, N. J.

Margaret Louf
Jersey City, N. J.

Chip Loye
Belle Harbor, N. Y.

Mike Lukowiak
Bloomfield, N. J.

Stephen Lynch
Cimmaninson, N. J.

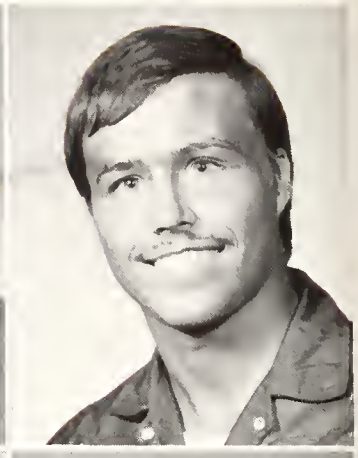

Frank Madigan
Oak Lawn, Ill.

Mary Mahannah
Miami, Fla.

Paul Mailloux
Woonsocket, R. I.

Sharon Malek
Tampa, Fla.

Anne Malone
Valley Stream, N. Y.

James Malott
Laverock, Pa.

Thomas Mancini
Rutherford, N. J.

Anthony Marchese
Springfield, Mass.

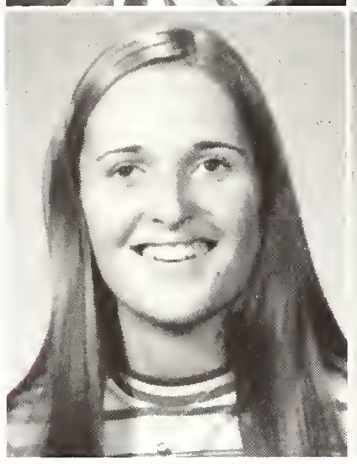

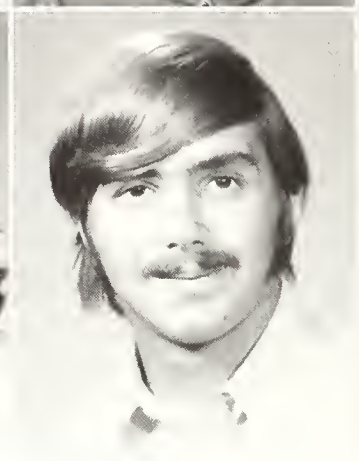

Philip Marfuggi
Livingston, N. J.

Robert Marks
Northport, N. Y.

Michael Marino
Huntington Stat, N. Y.

Dennis Marlin
Wantaugh, N. Y.

Elizabeth Markford
Spring Hill, Fla.

Robert Marold
Upper Montclair, N. J.

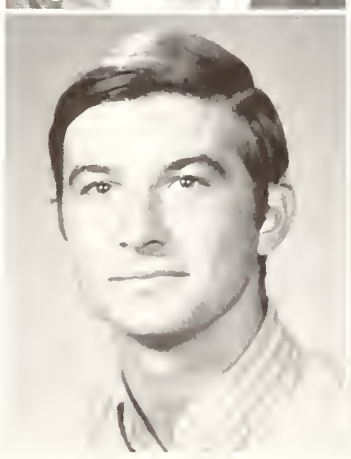

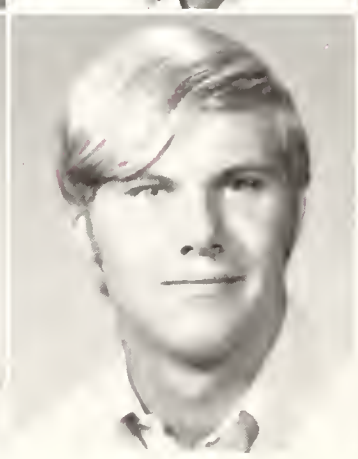

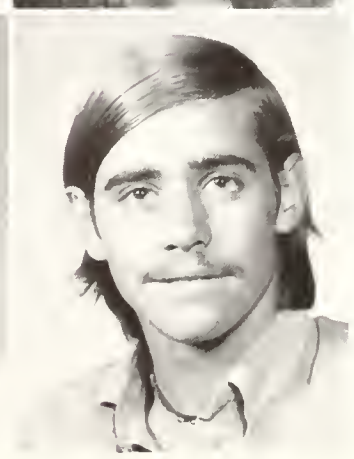

Brian Marsh
Jersey City, N. J.

Gregory Masi
Washington D.C.

John McAuliffe
Stamford, Conn.

Sharon McCarthy
Silver Springs, Md.

Sheila McCarthy
Silver Springs, Md.

Thomas McDevitt
Philadelphia, Pa.

Dennis McGeehan
Spring Hill, Fla.

John McGowan
Paramus, N. J.

Patrick McGregor
Pittsburgh, Pa.

Terrence McNamara
Oldwick, N. J.

David Mead
Fourtown, Pa.

Margaret Merkel
Arlington, Hts., Ill.

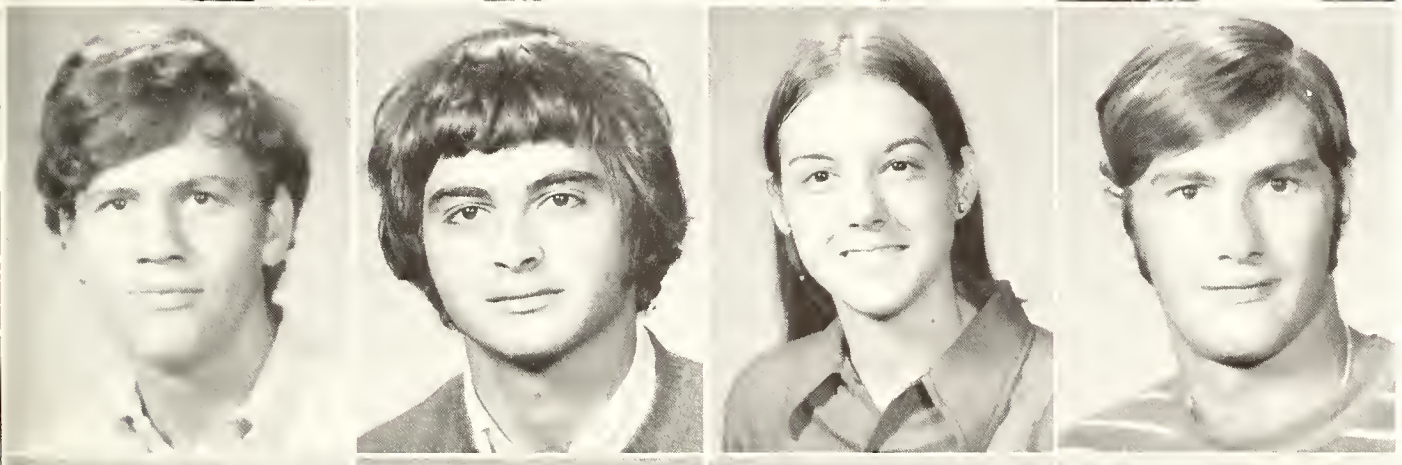

Kevin Metsch
Boca Raton, Fla.

Antimo Minelli
Trenton, N. J.

Carol Molnar
Dade City, Fla.

Corbett Monica
E. Orange, N. J.

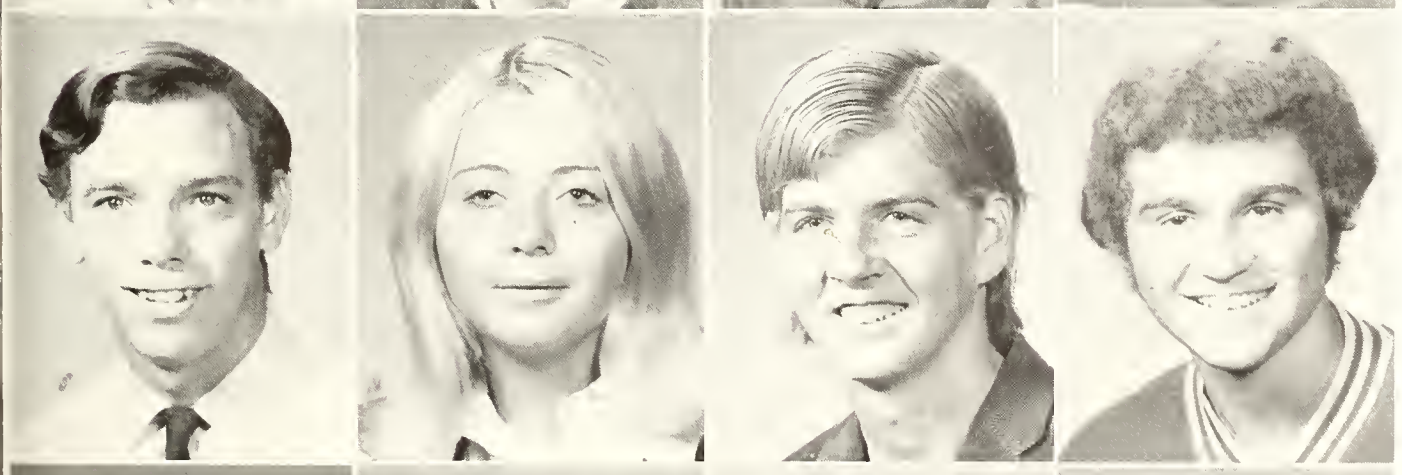

Michael Monogue
Chicago, Ill.

Alice Moriarty
Montclair, N. J.

Richard Morris
New Providence, N. J.

Sal Mucario
Springfield, N. J.

J. Kevin Mulholland
Hicksville, N. Y.

James Mulligan
University Ht., Ohio

James Murphy
Brightwaters, N. Y.

Michael Murphy
Chatham, N. J.

Kent Murray
New Canaan, Conn.

Thomas Murrin
Olean, N. Y.

Gregory Myer
Coral Gables, Fla.

Philip Nassr
Mahati Rizal, Philippines

Kevin Neagle
Livingston, N. J.

Ken Nelson
Bronx, N. Y.

David New
Arlington, Va.

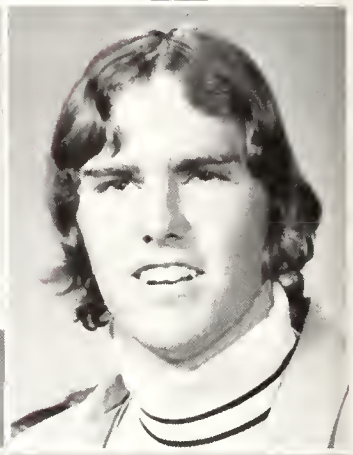

David New
Arlington, Va.

John Nicoletti
Flourtown, Penn.

Nancy Nichols
Little Neck, N. Y.

Richard O'Brien
Hazlet, N. J.

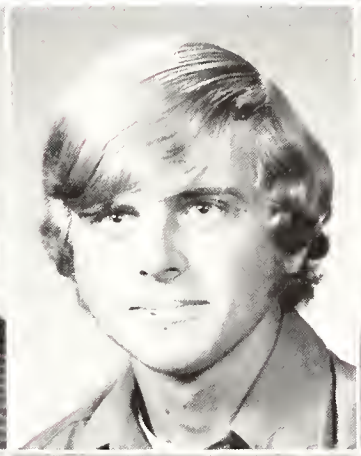
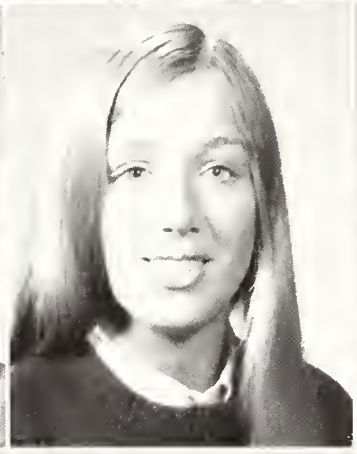

Jerry O'Connor
Rockaway Park, N. Y.

Kim O'Neil
Stoneham, Mass.

Carlos Orchard
Larchmont, N. Y.

Ralph Pandolfe
Wethersfield, Conn.

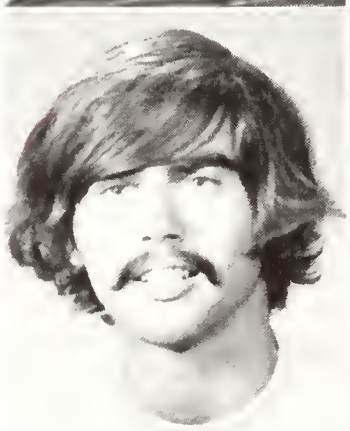
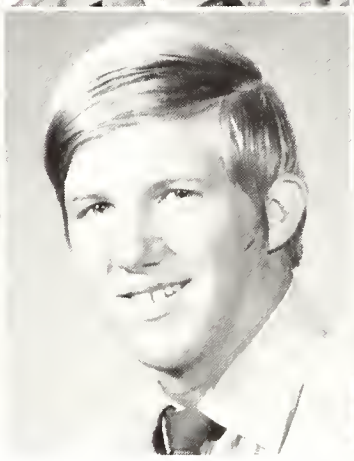

Michael Pasquale
Union City, N. J.

David Pastore
E. Orange, N. J.

James Perkins
Mt. Prospect, Ill.

Deborah Petracca
Manhasset, N. Y.

Allbert Petrie
Manhasset, N. Y.

Ginny Pfister
Park Ridge, Ill.

Bud Phelan
Livingston, N. J.

Thomas Pollara
Cape Coral, Fla.

Michael Purpura
Bellmore, N. Y.

Thomas Quigley
Irvington, N. J.

Wesley Rader
Massapequa Park, N. Y.

Robert Raney
Kettering, Ohio

John Reddien
Atlanta, Ga.

Kenneth Reed
Garwood, N. J.

Thomas Reidy
Feeding Hills, Mass.

James Reuning
Wellsville, N. Y.

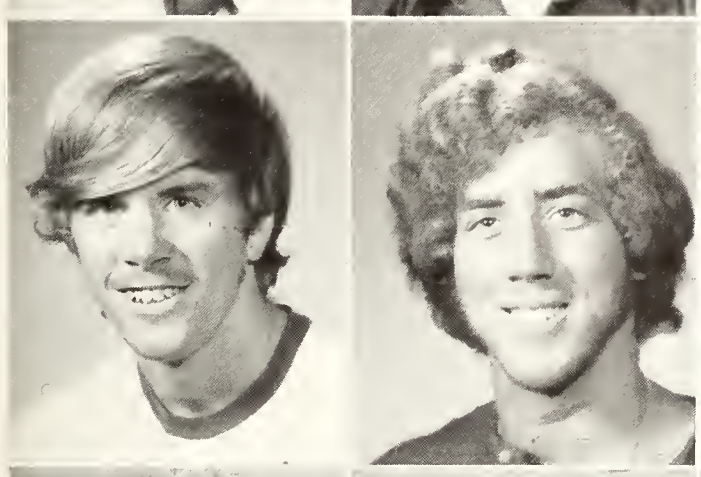

Albert Reynolds
Peekskill, N. Y.

Kevin Richards
N. Cladwell, N. J.

Henry Riley
Richmond, Va.

Mary Ellen Rogers
River Forest, Ill.

Denise Rosati
Gwynedd Valley, Pa.

Michael Rosensteel
Miami Shores, Fla.

Robert Ryan
Belleair Bluffs, Fla.

Susy Ryan
Miami, Fla.

Kevin Sabo
New Haven, Conn.

Claudette Samson
Brooksville, Fla.

Carmen Santoro
Westville Grove, N. J.

George Schaal
W. Orange, N. J.

Richard Scully
Riverside, Conn.

Jerry Seevers
Wantagh, N. Y.

Joseph Servedio
Edison, N. J.

Andrew Sestokas
Rahway, N. J.

Janice Shadd
Ft. Lauderdale, Fla.

Rosemarie Sharp
Spring Lake, N. J.

BoDhan Shashkewych
Yonkers, N. Y.

Rita Silvestro
Staten Island, N. Y.

Anne Skorupski
Fort Myers, Beach, Fla.

Thomas Sloan
Cranford, N. J.

Joseph Smolinski
Rutherford, N. J.

Anthony Sparacio
Rosehayn, N. J.

Patricia Spinella
Garfield, N. J.

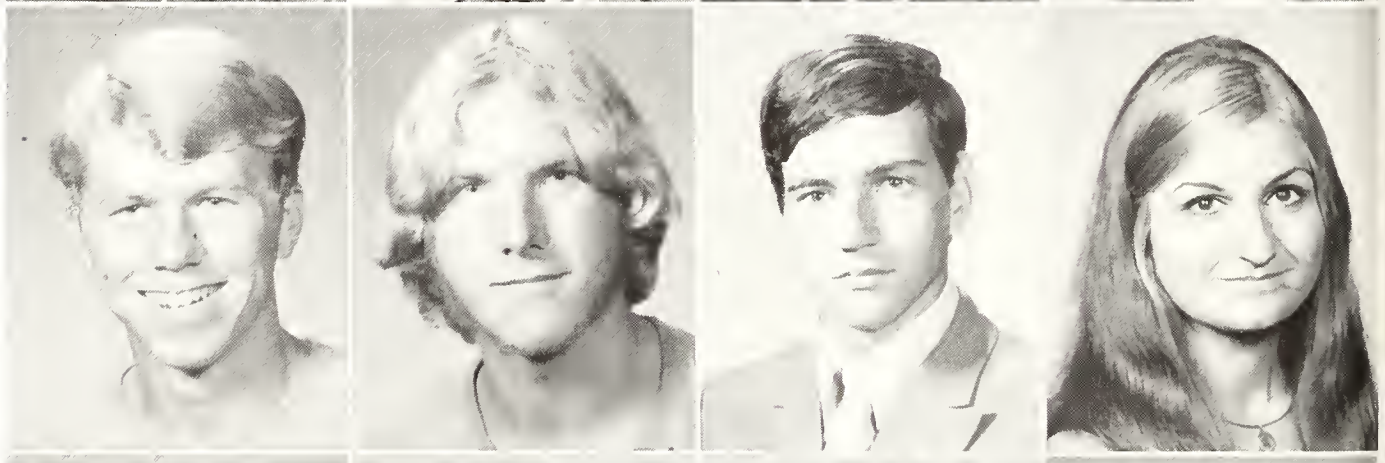

Wanda Spisto
Staten Island, N. Y.

Gerard Springer
Clifton Hts., Pa.

Joan Stockman
Hicksville, N. Y.

Lisa Stryker
Gladstone, N. J.

Greg Stump
Plantation, Fla.

Linda Stuntebeck
Wandena, Minn.

Robert Sullivan
New Rochelle, N. Y.

Edward Tammany
Old Greenwich, Conn.

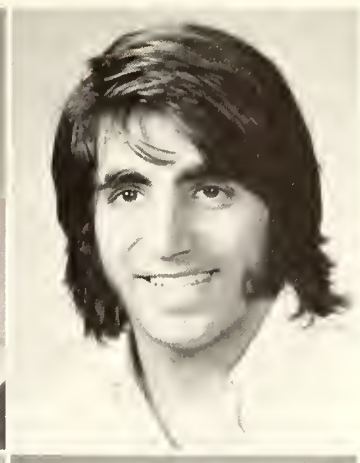

Richard Terry
Summit, N. J.

Daniel Tilka
Munster, Ind.

Lawrence Thomas
Brooklyn, N. Y.

Timothy Tracy
Yonkers, N. Y.

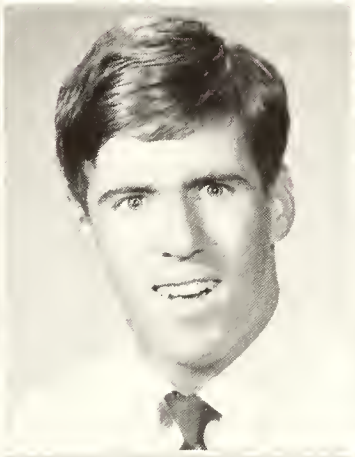

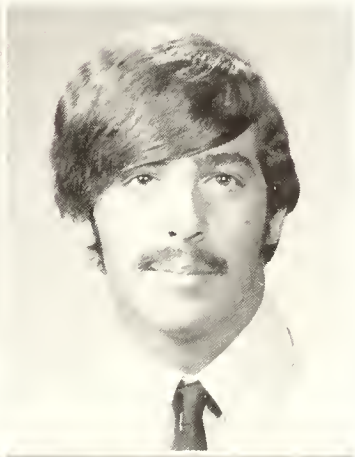

Betsy Tramps
Newburgh, N. Y.

Steven Turley
Blue Point, N. Y.

William Tuson
Gramercy, La.

Bruce Vacca
Glen Ridge, N. J.

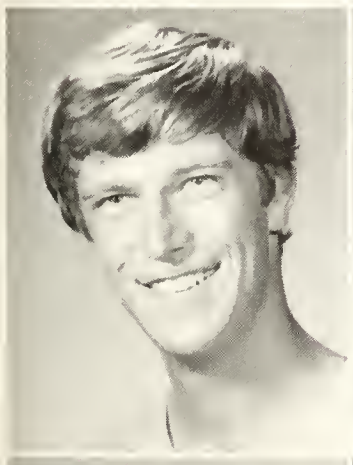

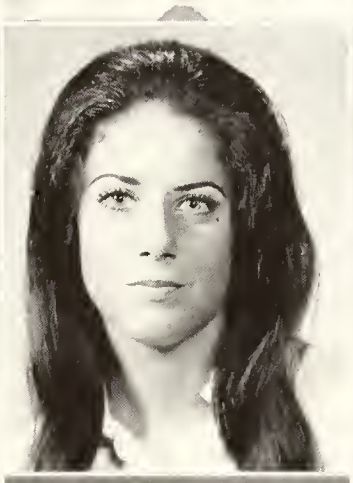

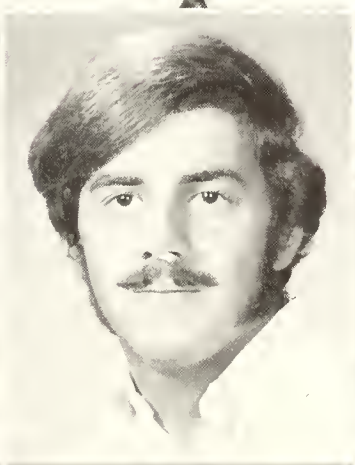

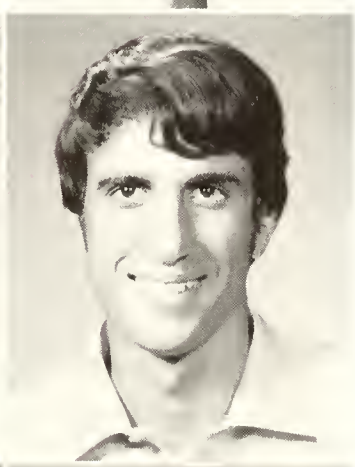

Richard Van Staden
Titusville, Fla.

Lynne Villeneuve
Bal Harbour, Fla.

Mark Vinciguerra
Libertville, Ill.

Kenneth Vindeni
Pompton, N. J.

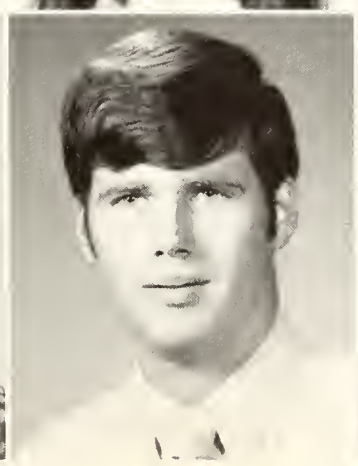

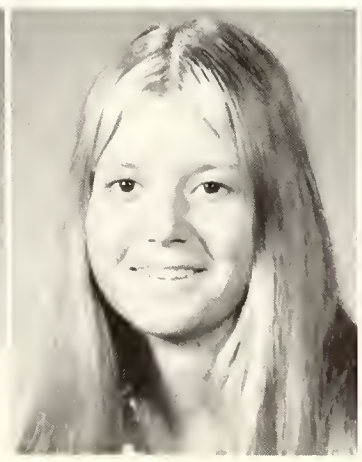

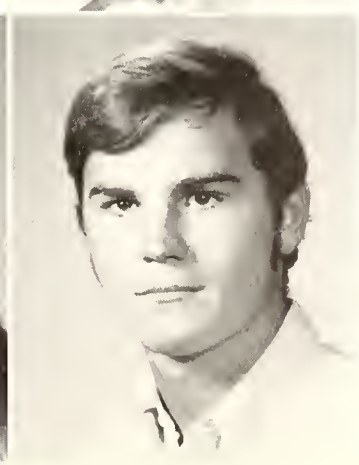

Mary Walker
Geneva, N. Y.

Robert Walsh
Easthampton, Mass.

Lindy Weigel
Bellevue, Nebraska

Charles Wooters
Larchmont, N. Y.

Class of 1973

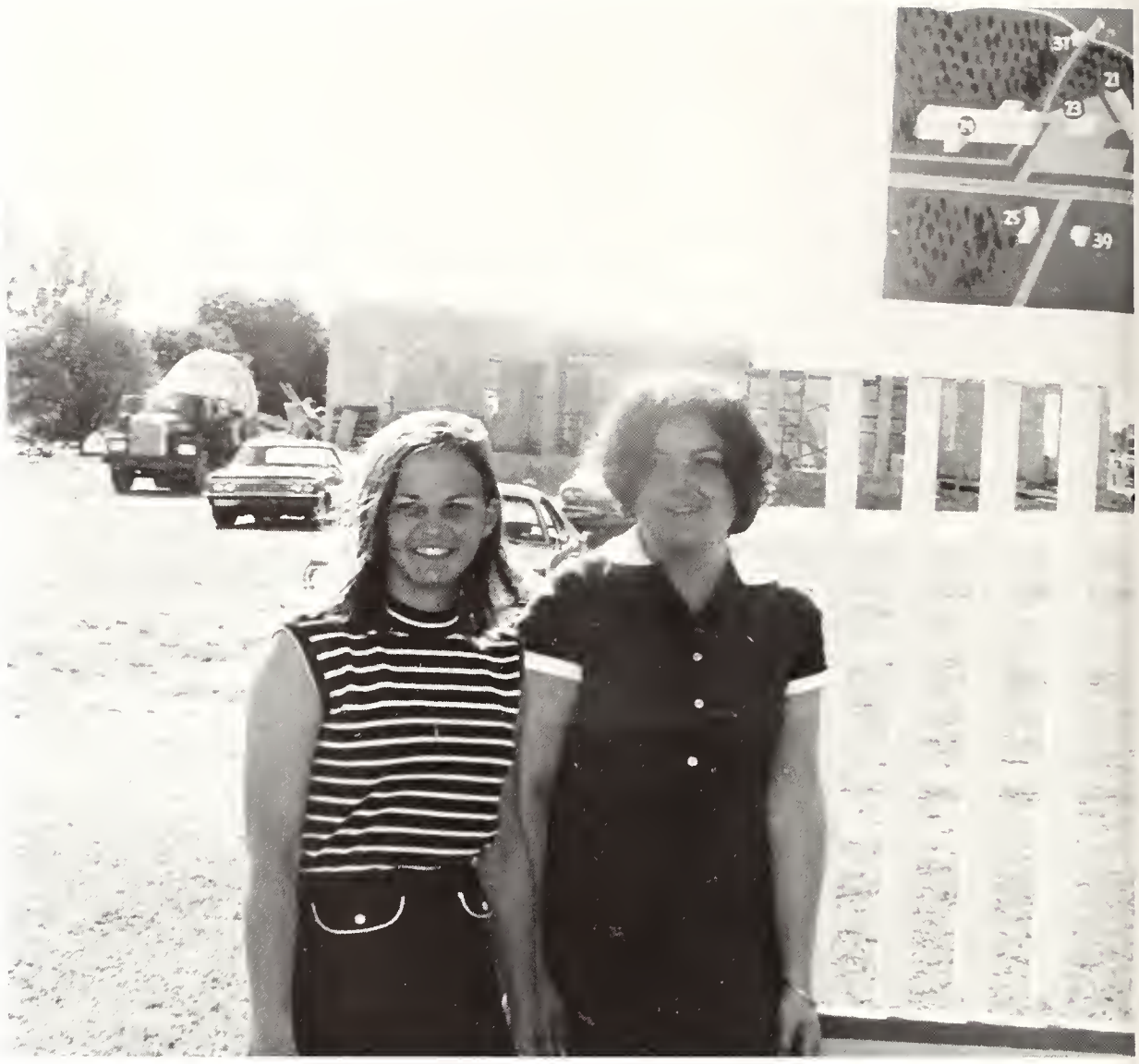

Sophomore Class Officers, Greg Moran, President.

Paul Adams
Dix Hills, N. J.

Ed Albano
Pelham Manor, N. Y.

Jerome Alberto
Titusville, Fla.

Richard Ammean
Jacksonville, Fla.

Robert Amort
Nicaragua, Central Am.

Charles Anern
Jerico, N. Y.

Cathy Arneberg
Oak Lawn, Ill.

Mary Arnheiter
Summit, N. J.

Theodore Athas
Holyoke, Mass.

Aimée Azarewicz
St. Petersburg, Fla.

Robert Baker
Millburn, N. J.

William Barrett
New York, N. Y.

James Bavetta
Lake Worth, Fla.

Mary Kay Beekman
Oakhurst, N. J.

Adrian Bell
Brooksville, Fla.

Marge Benko
Linden, N. J.

Janice Beucher
Glenview, Ill.

John Blake
Miami Shores, Fla.

Barbara Bodor
N. Miami, Fla.

Dorri Bostwick
Massapequa Park, N. Y.

Joseph Boyle
Pittston, Pa.

Jeffrey Brown
Somerset, N. J.

David Bruno
Waterbury, Conn.

Lawrence Bucher
Dade City, Fla.

Michael Bunn
Bartow, Fla.

William Burns
Brooklyn, N. Y.

Peter Cahill
Meriden, Conn.

Joan Cali
Bridgeport, Conn.

Andrea Carhart
Nassau, Bahamas

Mike Carmody
New York, N. Y.

Joseph Carriere
Savannah, Ga.

Kathleen Caruso
Pozzvoli, Italy

Albert Castaldo
Central Valley, N. Y.

Pam Censulto
Bergenfield, N. J.

Adam Cerbone
Toms River, N. J.

Valerie Chuhinko
Far Hills, N. J.

Chip Cleary
Plainview, L. I., N. Y.

Francisco Collado
Costa Rica, Central Am

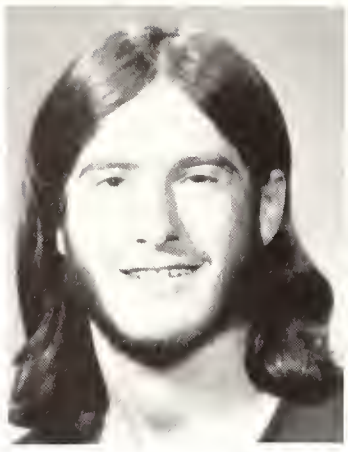

Mary Collier
Pompano Beach, Fla.

George Collins
Albany, N. Y.

John Conley
Daytona Beach, Fla.

Frank Coulton
Old Bethpage, N. Y.

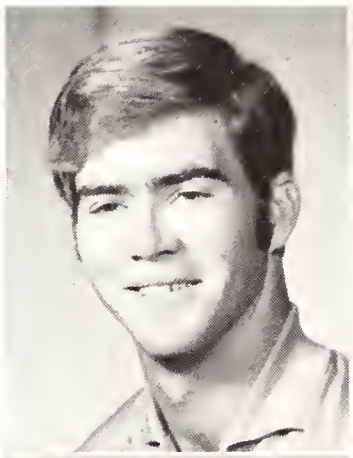

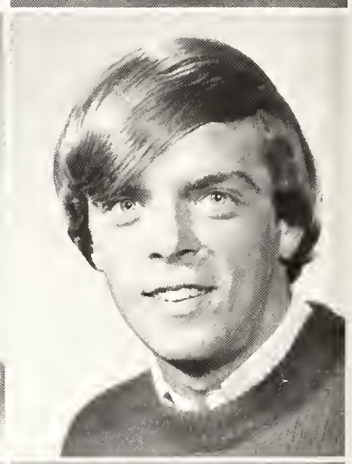

Bernadette Coyne
Alexandria, va.

Chris Crawford
Peekskill, N. Y.

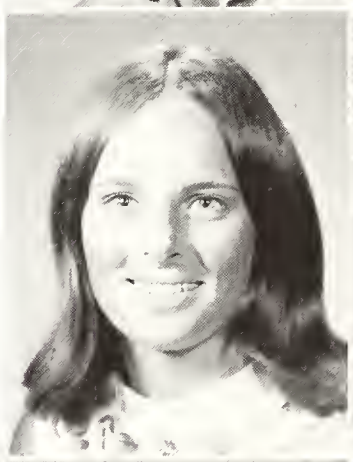

Michael Darian
Titusville, Fla.

Bob DeBois
Brentwood, N. Y.

Carmen De Castro
N. Miami, Fla.

Donna Delucas
Gladstone, N. J.

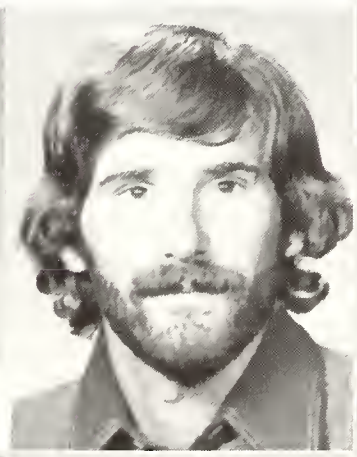

Denise DeMisa
Wheaton, Md.

Linda Diana
Lincoln Park, N. J.

Craig DiCola
Hinsdale, N. Y.

Tony Di Maria
Wood Haven, N. Y.

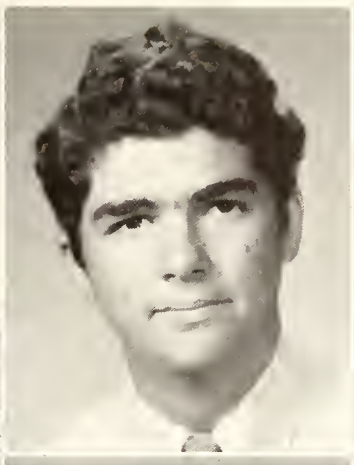
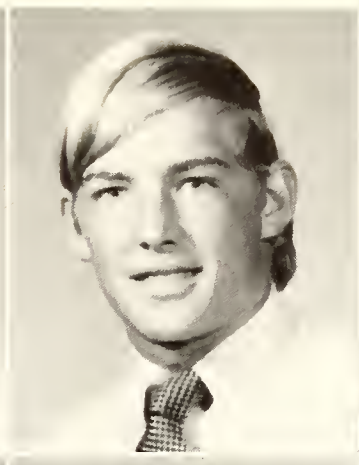

Colleen Doherty
Iowa City, Iowa

Mark Donatoni
Rockaway, N. J.

John Donnelly
Bethesda, Md.

Caryl Ann Doyle
Miami, Fla.

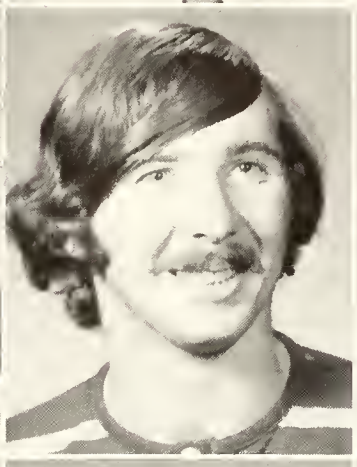

Susan Drolshagen
W. Palm Beach, Fla.

Joseph Durkin
Philadelphia, Pa.

Jerome Enot
Carteret, N. J.

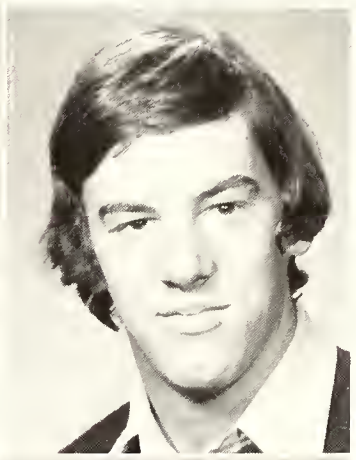

Richard Fagan
Massapequa, N. Y.

Jim Fahey
Teaneck, N. Y.

Dennis Faulk
Little Neck, N. Y.

Edward Flanigan
Naugatuck, Conn.

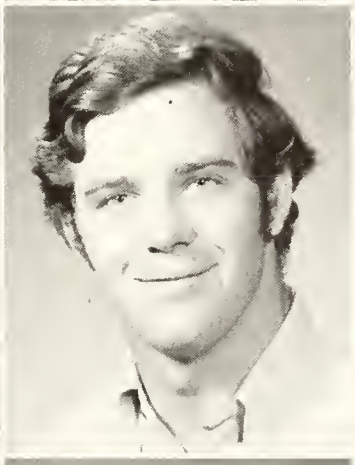

Bill Fox
Brooksville, Fla.

George Frye
La Porte, Ind.

Bill Galligan
North Merrick, N. Y.

Robert Gatti
Delran, N. J.

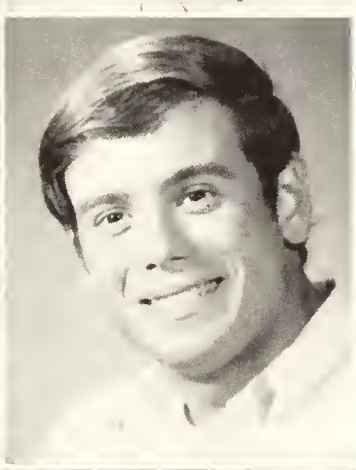

William Glavin
Springlake, N. J.

Vick Guarriello
Northport, N. Y.

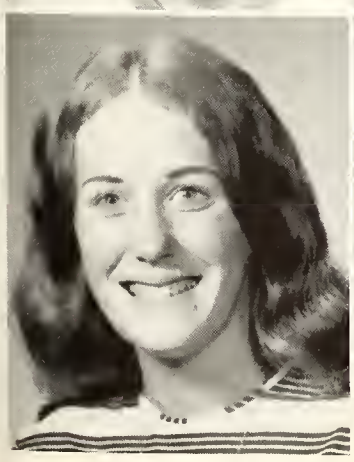

Marilyn Gwizdala
Palm Beach Shores, Fla.

Ed Hay
Charlottesville, Va.

Frank Healy
Elizabeth, N. J.

Chuck Henderson
Rumson, N. J.

Angel Hoffman
Atlanta, Ga.

Wayne Holleran
Sarasota, Fla.

Richard Hopkins
Largo, Fla.

George Howe
Rosedale, N. Y.

Mike Huey
Bloomington, Ill.

Edward Jalowski
Bricktown, N. J.

Kathy Jamesson
Ft. Lauderdale, Fla.

Mark Jennings
New Rochelle, N. Y.

Richard Jennison
Oak Lawn, Ill.

Glen Kakol
Mountainside, N. J.

Patrick Kelly
Rockville Center, N. Y.

Carolyn Kenny
Oak Lawn, Ill.

Alan Kline
Berkeley Hts., N. J.

Mark Kochanski
Clearwater, Fla.

Charles Koval
N. Tarrytown, N. Y.

Kenneth Kruckel
Lake Ron Kon Koma, N. Y.

John Kubiak
Horseheads, N. Y.

Ronald La Bella
Bayside, N. Y.

Larry Lavin
Bronx, N. Y.

Brenda Lewis
Dade City, Fla.

Michael Littmann
Smithtown, N. Y.

Michael Lombardy
Nutley, N. J.

Lucinda Long
Staten Island, N. Y.

Richard Longhi
White Plains, N. Y.

Doug Madden
Roslyn Hts., N. Y.

Terry Madden
Villa Park, Ill.

John Madrak
Kensington, Conn.

Jim Marriucci
Rahway, N. J.

William Martin
Huntington, N. Y.

Joseph Matturro
Scarsdale, N. Y.

Jeanne McCarthy
Hicksville, N. Y.

Daniel McCurdy
Woodside, N. Y.

Mary Jo McDonald
Larchmount, N. Y.

Jane McKechnie
Peekskill, N. Y.

Dennis Mc Kenna
Englewood, N. J.

Ray McNally
Pt. Pleasant, N. J.

Michael Messuri
Tarry Town, N. J.

Roberta Milici
West Haven, Conn.

John Minicocci
Naugatuck, Conn.

Andrea Mino
Cambria Hts., N. Y.

Kathryn Mohrman
Dade City, Fla.

Greg Moran
Dover, N. J.

Diane Mountain
Brooksville, Fla.

Steve Mourat
Chevy Chase, Md.

Tony Nappi
Portland, Maine

John Nunez
Livingston, N. J.

Virginia O'Brien
Bayside, N. Y.

Walter, O'Keefe
Astoria, N. Y.

Doreen O'Leary
Deerfield, Fla.

Kenneth Placko
Livingston, N. J.

William Reagan
Naples, Fla.

Mark Reda
Phillipsburg, N. J.

David Reiss
Sheboygan, Wisc.

Richard Rennie
Hicksville, N. Y.

John Repece
Morrestown, N. J.

Sharon Ridenour
Venice, Fla.

Mary Lou Riggione
West Haven, Conn.

Helen Romfh
Coral Gables, Fla.

Peter San Paolo
Trenton, N. J.

Maralyn Santilli
Waterbury, Conn.

Michael Santoro
Staten Island, N. Y.

Thomas Scott
Baltimore, Md.

Michael Scourby
Brooklyn, N. Y.

Pat Seery
Valley Stream, N. Y.

Robert Shea
Springfield, Mass.

Robert Sheridan
Richmond Hill, N. Y.

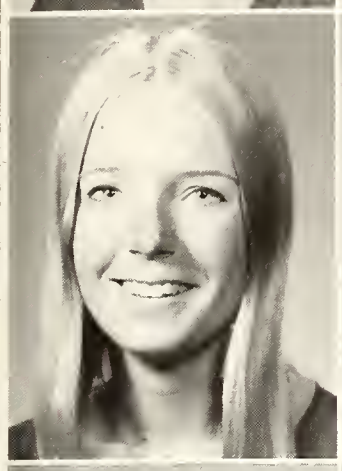

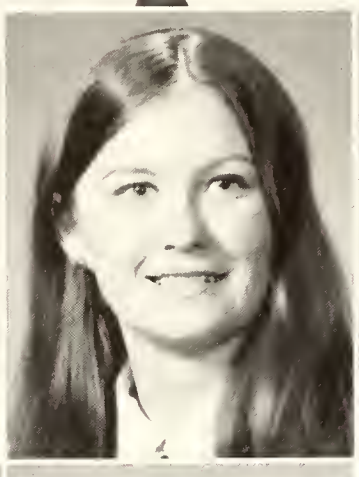

Christy Sherry
Valley Stream, N. Y.

Thomas Smith
Brooklyn, N. Y.

Sue Snow
Brooksville, Fla.

Ursula Steffny
St. Petersburg, Fla.

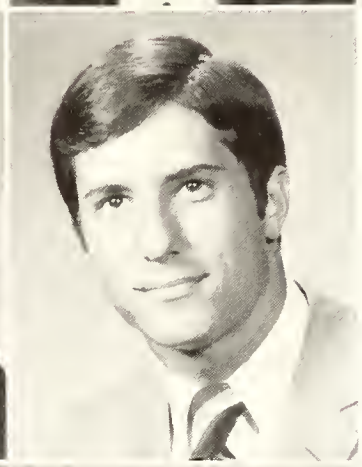

Michael Stem
Clearwater, Fla.

Clare Strong
Staten Island, N. Y.

Christopher Sullivan
Vero Beach, Fla.

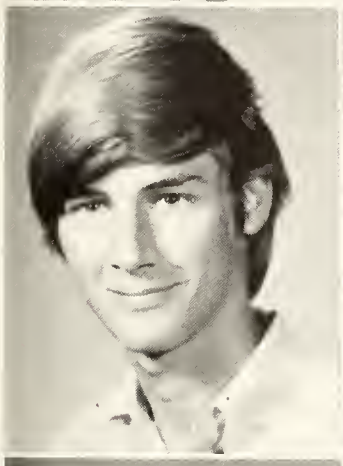
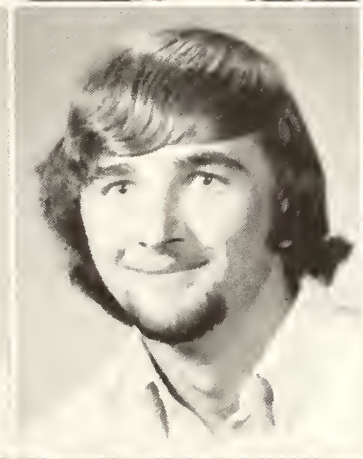
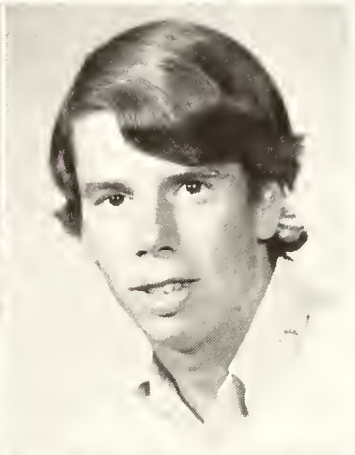

Joseph Tanner
Arlington, Va.

John Taylor
Emerson, N. J.

William Tully
Pelham, N. Y.

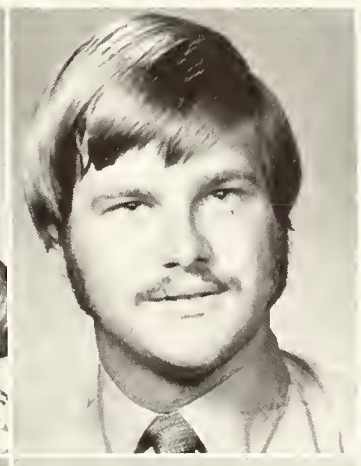

Karen Turner
Tallahassee, Fla.

Teddy Turner
Clearwater, Fla.

Gerald Vertucci
Wantagh, N. Y.

John Whipp
Wallingford, Conn.

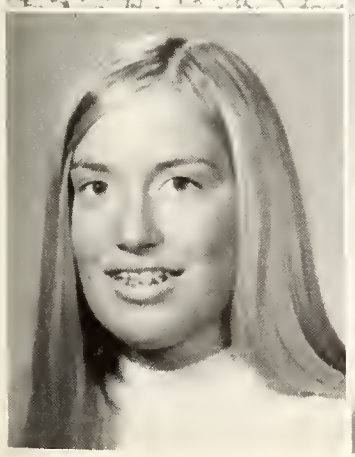

Jean Witous
Oak Lawn, Ill.

Joann Witous
Oak Lawn, Ill.

Grady Wixted
Elizabeth, N. J.

Roy Wurst
St. Louis, Mo.

Junior Class Officers, Harwood Hull, President

Class of 1972

Tom Adamczyk
Taunton, Mass.

Joe Albano
Pittsfield, Mass.

James Alessi
Ft. Lauderdale, Fla.

James Altieri
Trumbull, Conn.

Bernard Auth
St. Leo, Fla.

Steven Barry
Chatsworth, Cal.

Thomas Bauman
New York, N. Y.

Pat Bennett
Bloomfield, N. J.

Peter Biasatti
Bogota, N. J.

Shaun Bolender
Ft. Lauderdale, Fla.

Linda Bonasch
Clark, N. J.

Frank Bonfili
St. Petersburg, Fla.

Bill Bouziane
Bradenton, Fla.

Martha Boyle
Evergreen Park, Ill.

Joe Brink
Wantagh, N. Y.

Arthur Bucci
Breenwich, Conn.

Emil Bucci
Breenwich, Conn.

Dennis Buckley
Garden City, N. Y.

Dennis Burnside
St. Petersburg, Fla.

Robert L. Burroughs
Dade City, Fla.

William Callan
Wayne, N. J.

Bob Campbell
Plant City, Fla.

Kathleen Capers
Poughkeepsie, N. Y.

Kevin Cavalini
Clifton, N. J.

Janet Champney
Homestead, Fla.

Kathy Churchill
Cleveland, Hts., Ohio

Arthur Clarke
Winthrop, Mass.

James Colangello
Roselle, N. J.

Karen Connors
Rockaway Pk., N. Y.

John Cooney
Parlin, N. Y.

Gary Crane
Staten Island, N. Y.

William Cross
North Syracuse, N. Y.

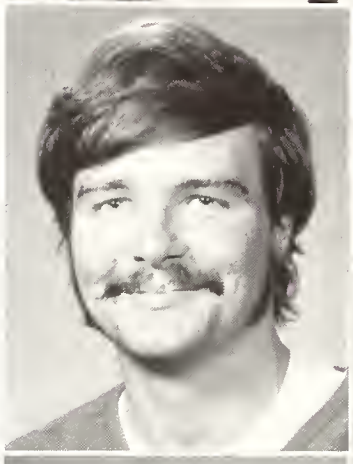

Peter Crover
Warwick, N. Y.

Joselyn Cruz
Hato, Puerto Rico

Marinell Cushman
Groton, Conn.

Dennis DeFonte
Emerson, N. J.

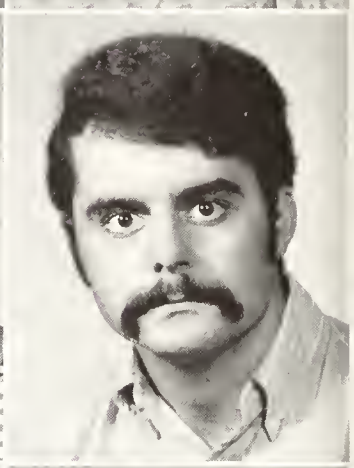

Joseph Damato
St. Leo, Fla.

Eileen Danaher
Bellmore, N. Y.

Lou DeAngelo
Old Bethpage, N. Y.

Thomas DeLuca
Indianapolis, Ind.

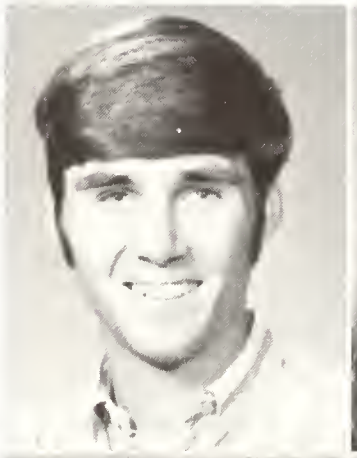

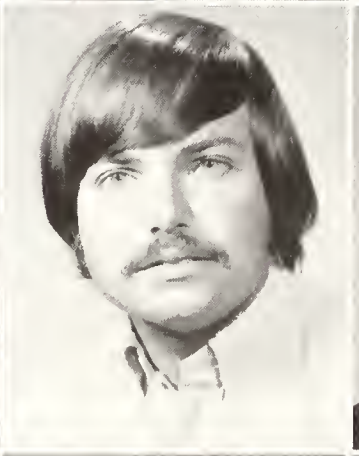

Karen DeNunzio
No. Miami, Fla.

Rory Desmond
Rockville Centre, N. Y.

Gerard Deutscher
East Northport, N. Y.

Dennis Devine
Ft. Lauderdale, Fla.

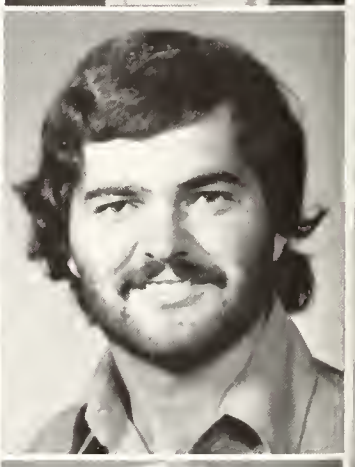

Anne Diskin
New Rochelle, N. Y.

Deborah Fersch
Park Ridge, Ill.

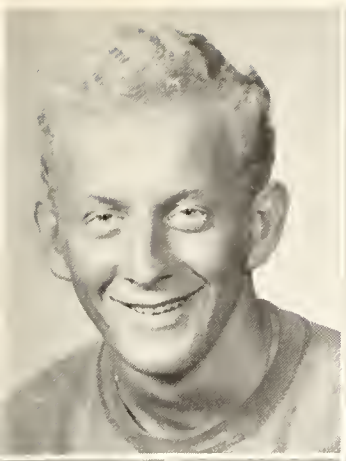
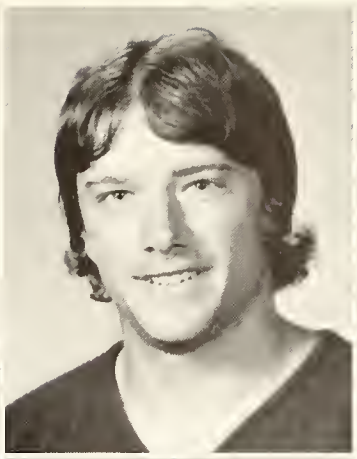

Robert Fischer
Staten Island, N. Y.

James Forte
Rahway, N. J.

John Frank
Farmingdale, Long Island, N. Y.

Michael Free
Brooklyn, N. Y.

Joanna Gage
St. Leo, Fla.

Daniel Galasso
Stamford, Conn.

William Gander
Huntington, N. Y.

Thomas Gleason
New York, N. Y.

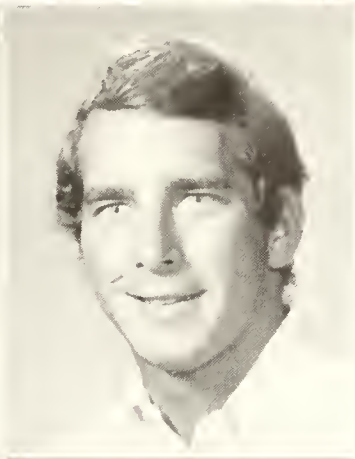

Michael Greco
Clearwater, Fla.

Peter Gropp
Miami, Fla.

Cathi Grubbs
Gulf Breeze, Fla.

James Harkins
Forty Fort, Penn.

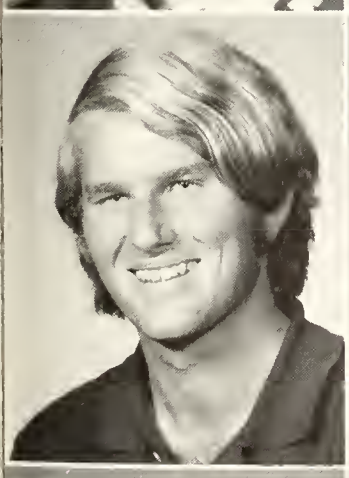

Harwood Hull
Santurce, Puerto Rico

Victor Hogan
Scarsdale, N. Y.

Bob Hunt
New Hyde Park, N. Y.

Beth Hurley
Albany, N. Y.

Terrance Kelly
New York City, N. Y.

Chris Kaper
Norwalk, Conn.

Dennis Krisch
Union Beach, N. J.

Patrice Kuhn
Grosse Ile, Mich.

John Leahy
Indianapolis, Ind.

Daniel Leitzell
Bellefonte, Pa.

Dennis Lepore
Linden, N. J.

Peter Lessard
Worcester, Mass.

Charles Levanchy
N. Scituate, Mass.

Dennis Lewis
Wallingford, Conn.

Eileen Lucarelli
Dade City, Fla.

Robert Marron
Meadowbrook, Pa.

James Martins
Monterrey, Mexico

Alfred McCormick
Albany, N. Y.

Edward McEvoy
Baldwin, N. Y.

Steve Milanese
New York, N. Y.

Greg Miller
Elmwood, Conn.

Mark Mitchell
Wilmette, Ill.

Chris Monahan
Troy, N. Y.

Peter Morris
Fairport, N. Y.

Colleen Murphy
Cicero, Ill.

Norman Murray
Tampa, Fla.

Alfred Nevoso
East Paterson, N. J.

Larry O'Neil
Haworth, N. J.

Frank O'Reefe
Astoria, N. Y.

John O'Rourke
Avon, Conn.

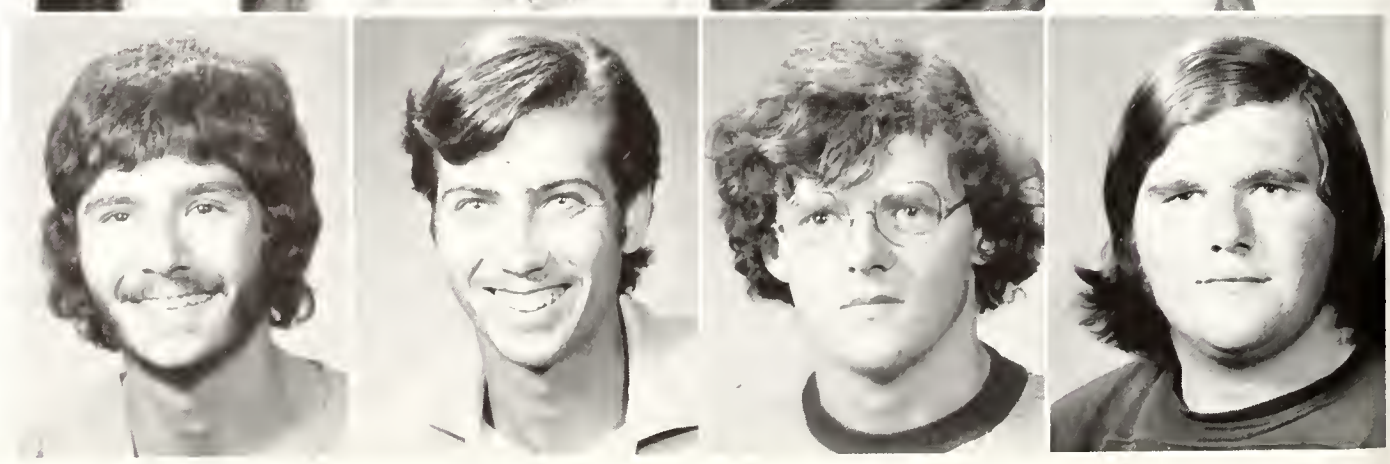

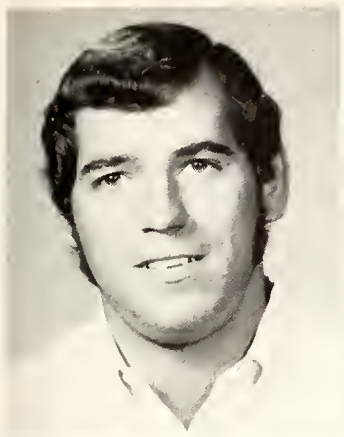

Bill Paland
Montclair, N. J.

Richard Palazzo
Rye, N. Y.

Tom Pardalis
Danbury, Conn.

Barbara Peterson
St. Leo, Fla.

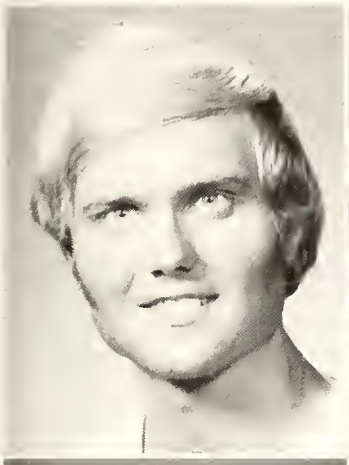

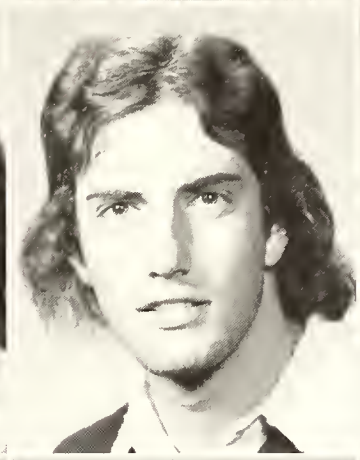

Edward Pierce
Albany, N. Y.

Richard Pratt
Glen Rock, N. J.

Robert Pugliese
Pompano Beach, Fla.

Bennett Pumo
Miami, Fla.

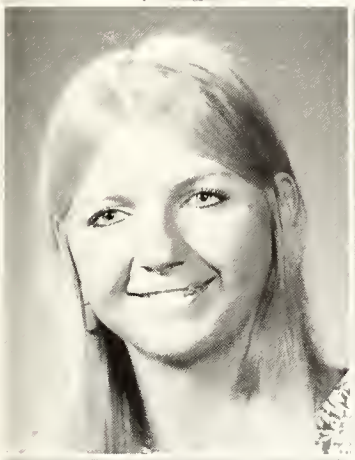

Denise Quatman
Lima, Ohio

John Quigley
Longmeadow, Mass.

Ron Radzik
Libertyville, Ill.

Jane Reilly
Nutley, N. J.

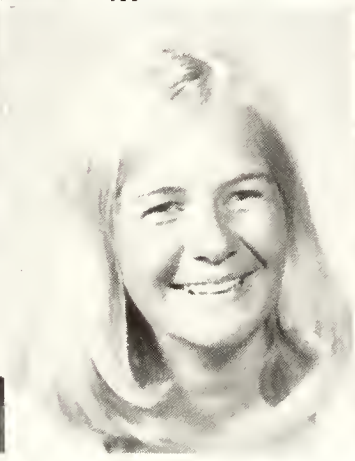
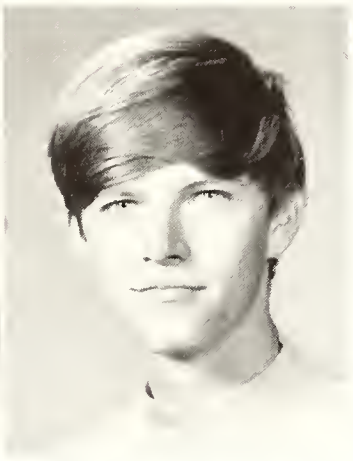

Anne Reynolds
Tarpon Springs, Fla.

Carole Richards
Plattsburgh, N. Y.

Robert Rieder
Berkeley Heights, N. J.

Francis Riley
Richmond, Va.

Kevin Roberts
Louisville, Ky.

Michael Rossi
Georgetown, Conn.

Peter Rossi
Bronx, N. Y.

Richard Rotter
Storrs, Conn.

Lynda Ruebotton
Plantation, Fla.

Patrick Ryan
Staten Island, N. Y.

Terese Sabatini
Englewood, N. J.

Christine Sasnauskas
Philadelphia, Pa.

Thomas Savage
Wallingford, Conn.

Bruce Schmelter
Crown Point, Ind.

Anthony Segreto
Lincoln Park, N. J.

Maggie Shaw
Washington D. C.

Robert Smalley
Bronxville, N. Y.

Susan Smith
Spring Lake, N. J.

Jim Spinello
Short Hills, N. J.

Hugh Stearns
Greenwich, Conn.

Greg Steltner
New Britain, Conn.

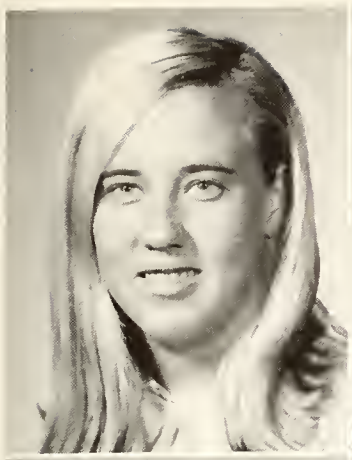

Mary Cay Stevens
Chicago, Ill.

John Stillwell
Tampa, Fla.

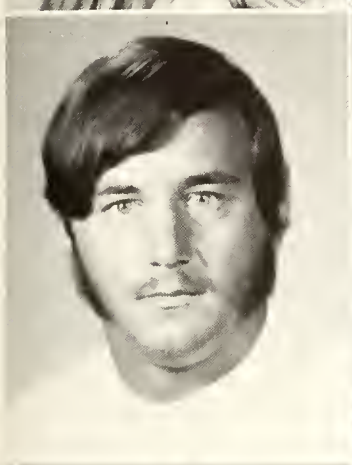

John Switch
St. Petersburg, Fla.

Bill Taylor
Freehold, N. J.

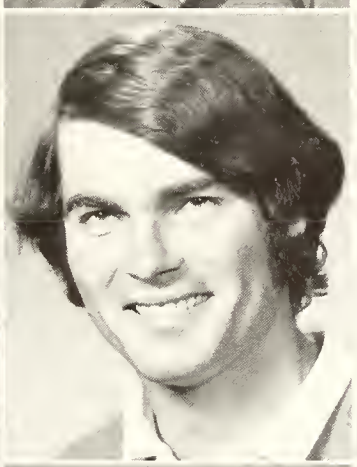
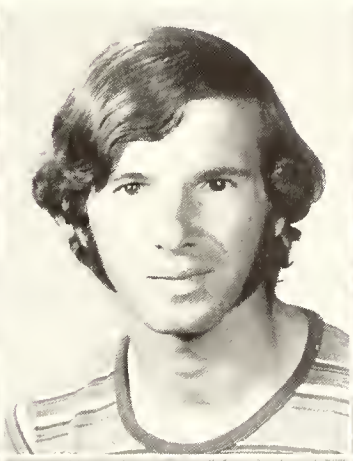
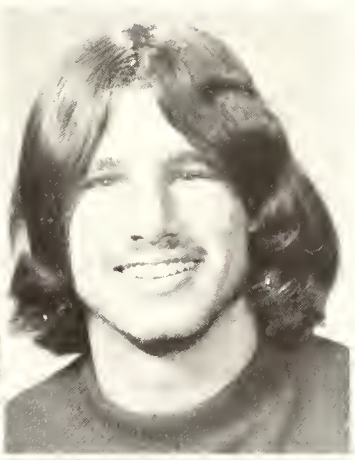

Beth Tierney
New York, N. Y.

Mark Torell
W. Hartford, Conn.

Bill Torlucci
W. Orange, N. J.

William Troisi
Upper Montclair, N. J.

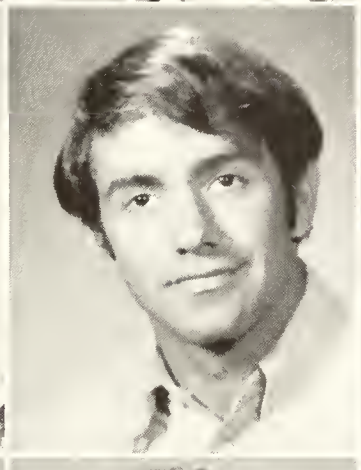
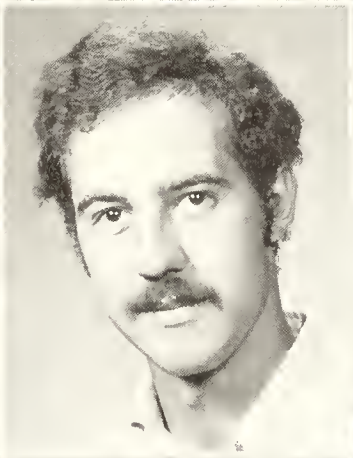

Ingeborg Van Straalen
Port-au Prince, Haiti

Theodore Vinci
Middletown, Conn.

John Vollero
N. Plainfield, N. J.

Richard Voorneveld
Syosset, N. Y.

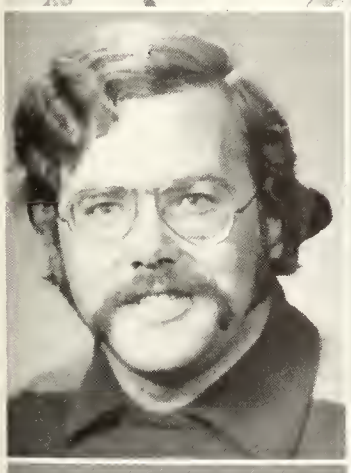
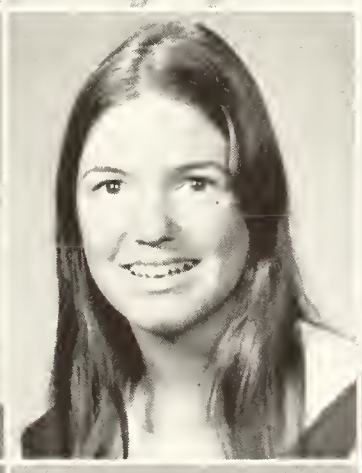

Robert Waldron
Upper Montclair, N. J.

Beth Walsh
Winsted, Conn.

Edward Wasielewski
Staten Island, N. Y.

Gregory Wegener
Staten Island, N. Y.

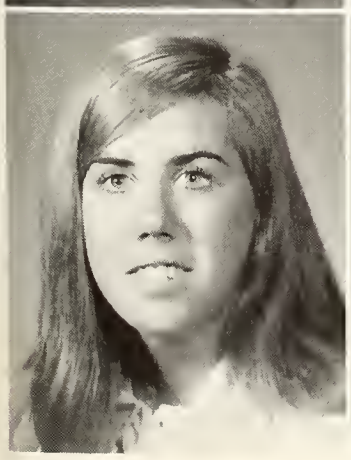

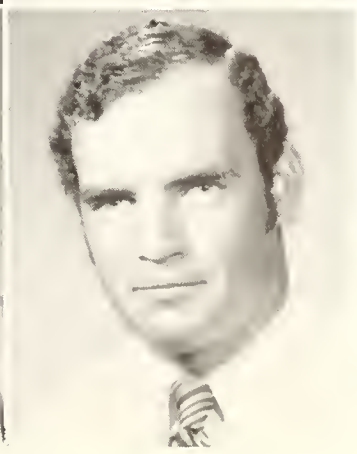

Leanne Welstead
Bal Harbour, Fla.

Margaret White
Port Charlotte, Fla.

Richard Witte
Cateret, N. J.

Raymond Wright
Emerson, N. J.

Graduates . . .

Left to right: Michael O'Connor, Mrs. Keller, Moderator, John Moskal, Kay Hebert, Lisa Murphy, Senior Senator, Ted Stasney, Dr. Keller, Moderator.

Class of '71

KAY HEBERT, Secretary

TED STASNEY, Treasurer

JOHN MOSKAL, President

MICHAEL O'CONNOR, Vice-President

CHRISTINE A. ALESSIO
B.A., History

PETER J. BARNETT
B.A., Political Science

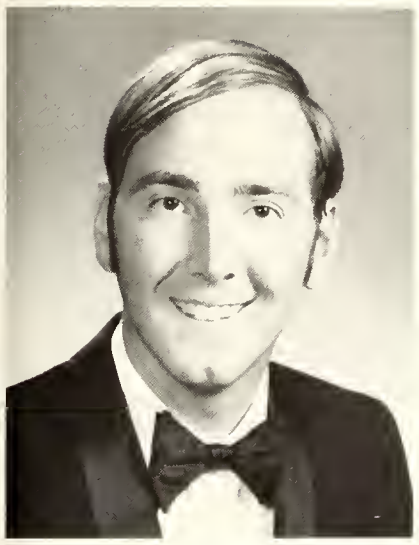

BRUCE A. ALGIERE
B.A., Business Administration

LORRAINE E. ARMANI
B.A., Psychology

KENNETH J. BOUCHER
B.A., Business Administration

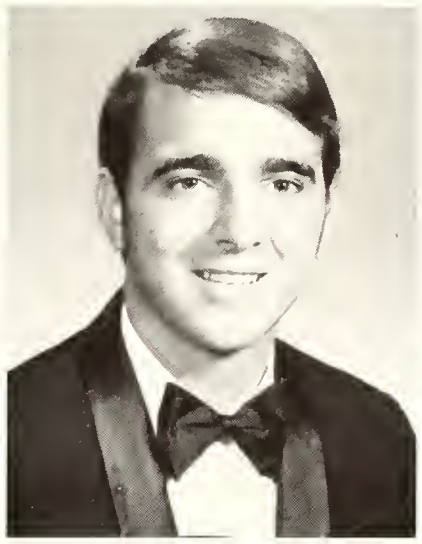

KEVIN P. BAUMAN
B.A., Political Science

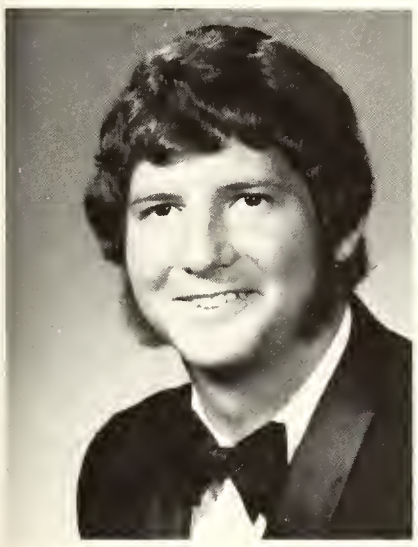

ROBERT E. ANDERSON
B.A., Political Science

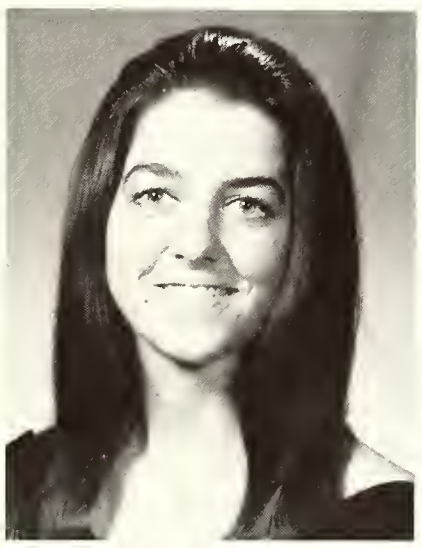

MARCIA L. BANNISTER
B.A., Music Education

THOMAS R. BOUKNECHT
B.A., Music Education

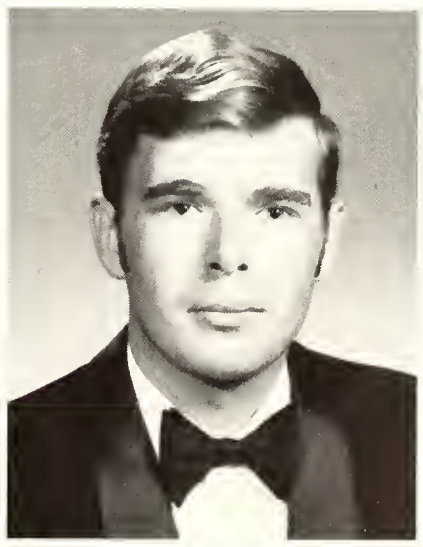

MARTIN J. BERGIN
B.A., Business Administration

WILLIAM F. ANTE
B.A., Business Administration

YVON A. BRODEUR
B.A., French

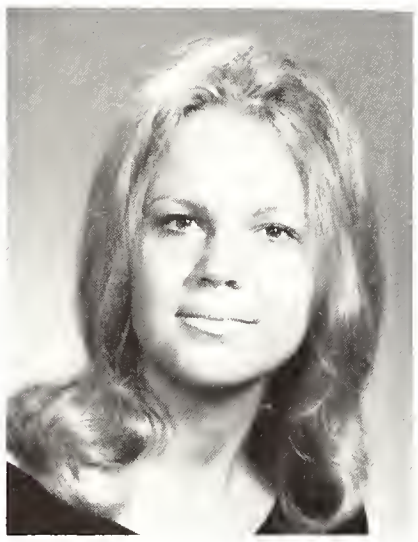

CHERYL M. BUSCH
B.A., German

ROBERT J. CABOT
B.A., Physical Education

MARY E. CANNON
B.A., Physical Education

ROBERT J. BRUST
B.A., Music Education

LOIS A. BUTLER
B.A., Physical Education

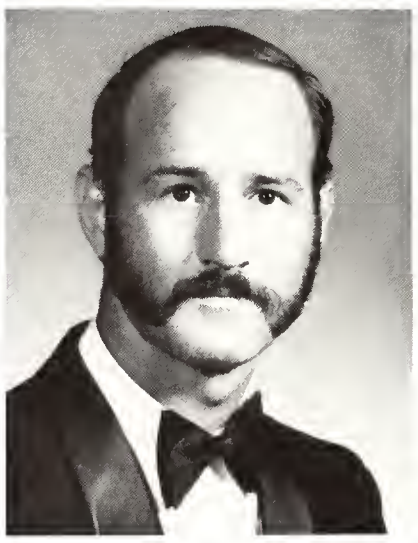

BRONZE R. CAGEL
B.A., Business Administration

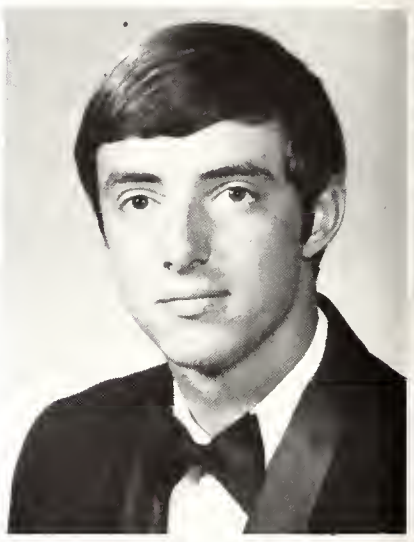

E. DOUGLAS CAPERS
B.A., Business Administration

JOSEPH R. BURGESS JR.
B.A., Elementary Education

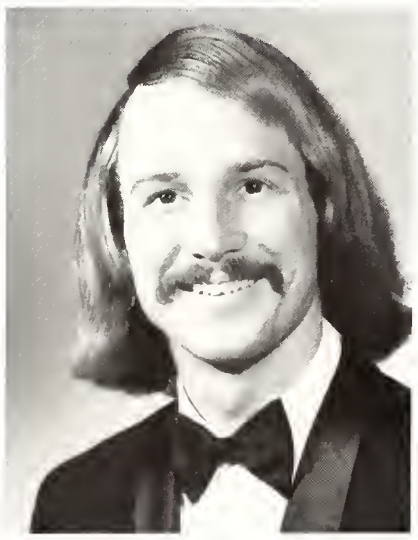

TIMOTHY C. CAGLE
B.A., Art

KEVIN F. CARLIN
B.A., Sociology

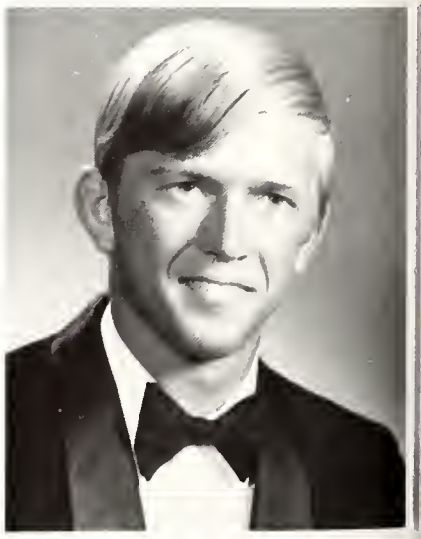

DAVID J. CHANEY
B.A., Physical Education

ANDREW J. CHRISTIANSEN
B.A., Business Administration

KATHLEEN M. CLANCY
A.A., Secretarial Science

YOLONDA S. COLE
B.A., Elementary Education

MARY M. CONNOLE
B.A., Elementary Education

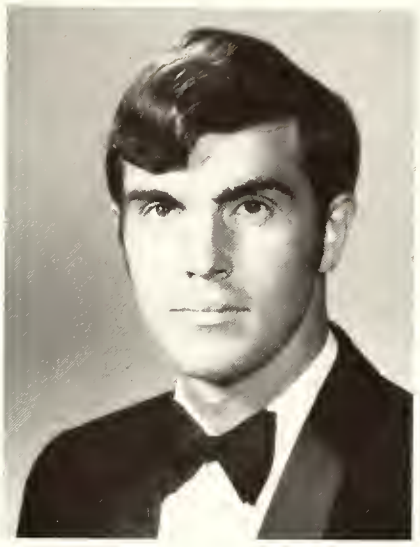

KEVIN W. CONNORS
B.A., Political Science

ELIZABETH M. COYNE
B.A., English

PATRICIA A. CROWN
B.A., Elementary Education

HAROLD J. CUDDY III
B.A., Physical Education

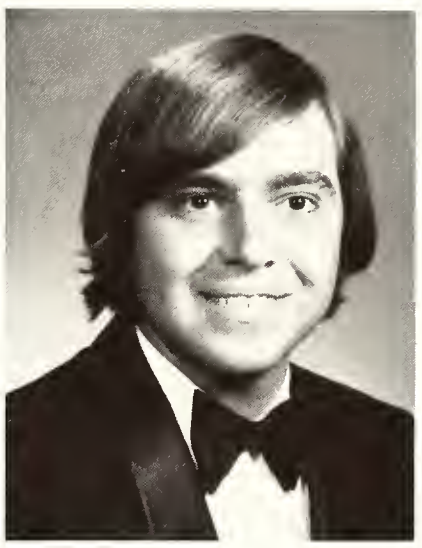

SALVATORE DE BIASSE
B.A., Business Administration

CHRISTINE K. DECKER
A.A., Secretarial Science

PETER J. DEE
B.A., Political Science

EDWARD A. DEEP
B.A., Philosophy/Theology

JOSEPH DE FRANCESCO
B.A., Political Science

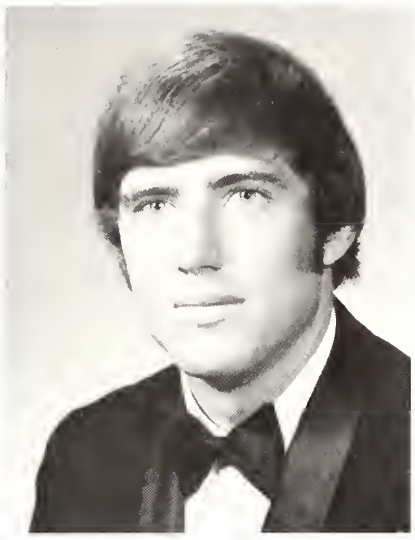

WILLIAM F. DONOVAN
B.A., Political Science

HOMER W. ELLIS
B.A., Music Education

MARIANNE C. FIELD
B.A., Elementary Education

JOYCE D. DERMODY
B.A., Elementary Education

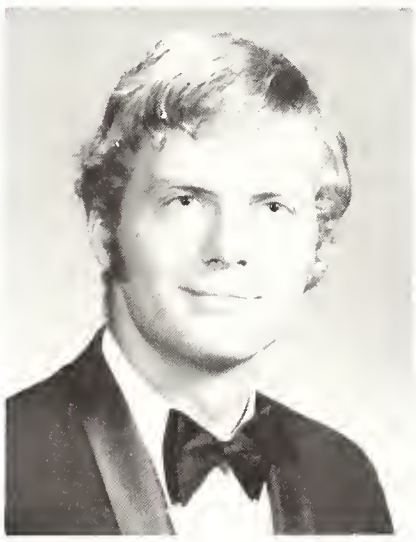

E. PETER DOYLE
B.A., Physical Education

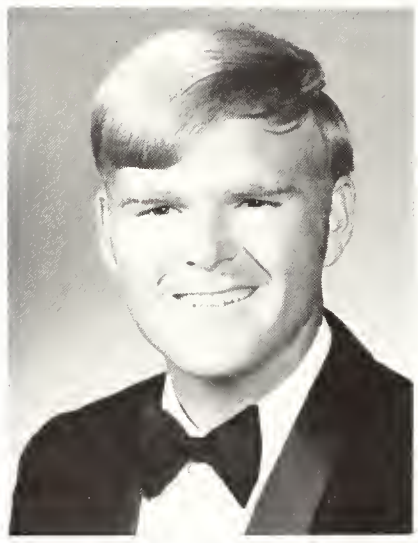

CHARLES P. FAGAN
B.A., Physical Education

NANCY S. FIENGO
B.A., Physical Education

PATRICK C. DEVANEY
B.A., Philosophy

JAMES F. DWYER
B.A., Political Science

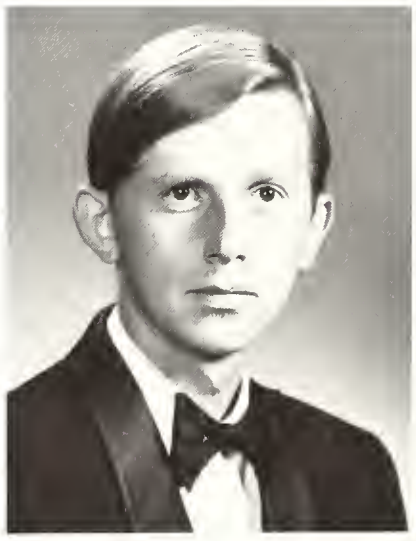

STEPHEN A. FERKO
B.A., Business

THOMAS C. FILLORAMO
B.A., Psychology

RAYMOND P. DONNELLY
B.A., Biology

JOHN J. FINNEGAN
B.A., English Literature

EDWARD L. FLEMMING III
B.A., Psychology

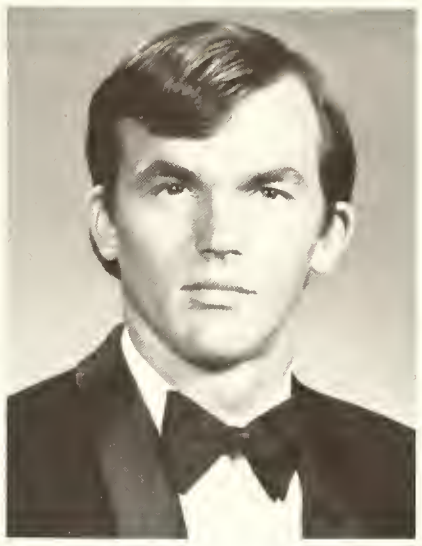

NICHOLAS L. FULLER
B.A., Pre-Medicine

CAMILLO M. GAMBOLATI
B.A., Political Science

JAMES C. GERACI
B.A., Business

ELIZABETH L. FRANZ
B.A., Elementary Education

WILLIAM GEROLSTEIN
B.A., Physical Education

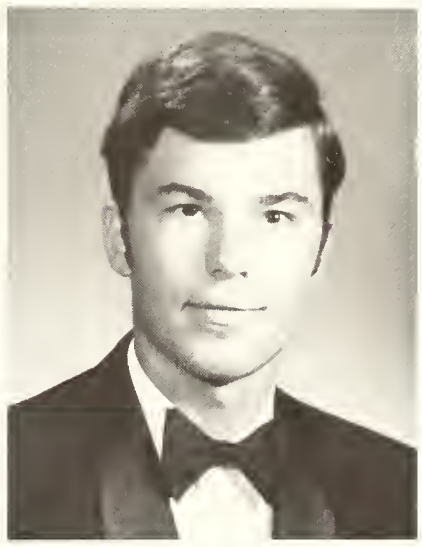

WILLIAM V. GADEK
B.A., Business

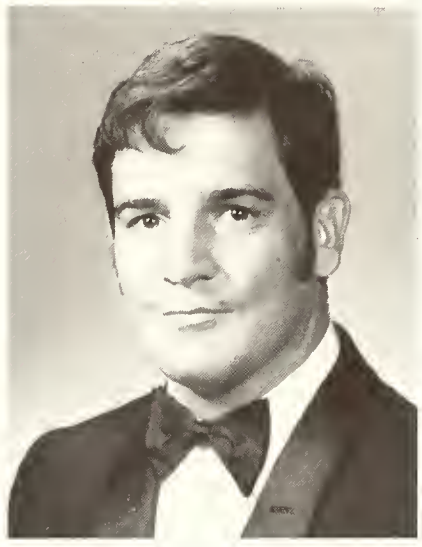

LUIS GARCIA
B.A., Spanish

CHARLES V. FRASCH
B.A., Business Administration

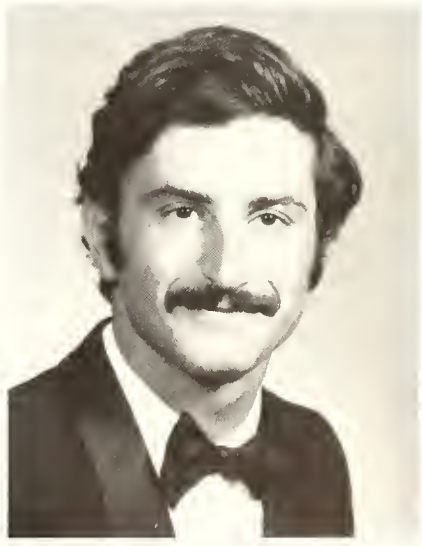

ALAN L. GOEBEL
B.A., Psychology

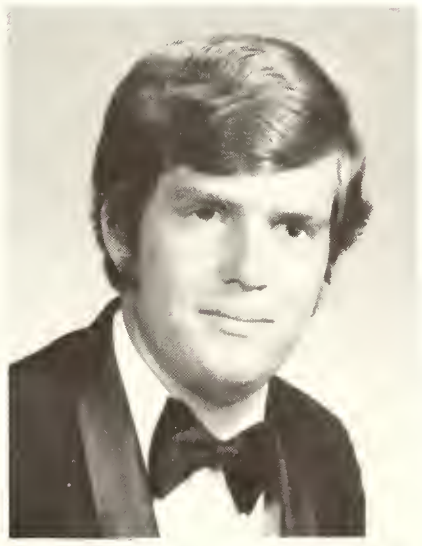

DAVID P. GALLAGHER
B.A., Political Science

VIRGINIA GEIGER
B.A., Art

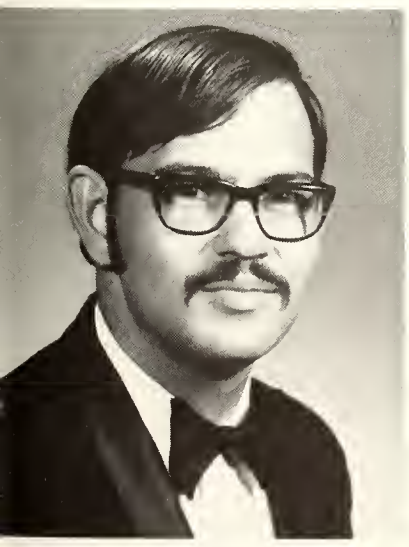

ALBERT A. FUERST
B.A., German

TERRI L. GORTNER
A.A., Secretarial Science

KATHRYN M. HEBERT
B.A., Elementary Education

GREGORY N. HALAMKA
B.A., Mathematics

FRANCES L. HOPPEN
B.A., Art

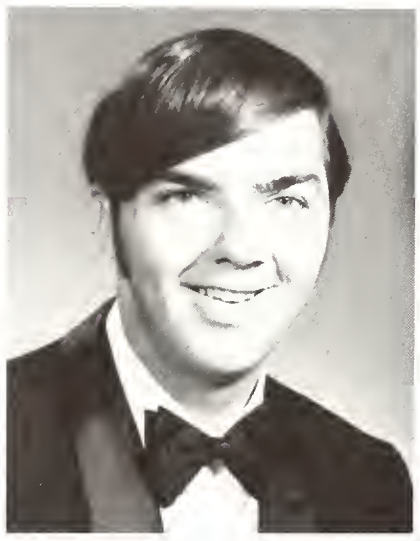

RONALD E. GOUTHRO
B.A., Political Science

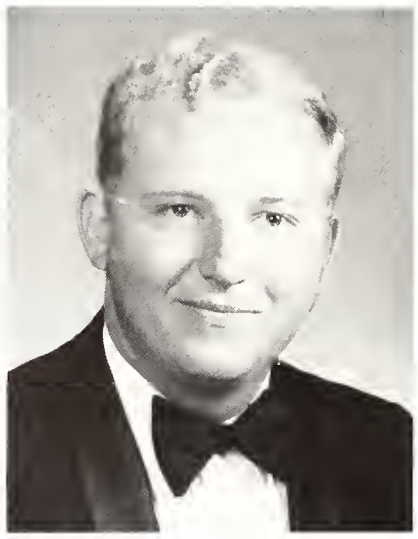

RUSSELL E. HOCKIN
B.A., Business Administration

MARY JANE HALL
B.A., Political Science

STEPHEN J. HOROSHAK
B.A., Business Administration

RICHARD J. GRAHAM
B.A., Sociology

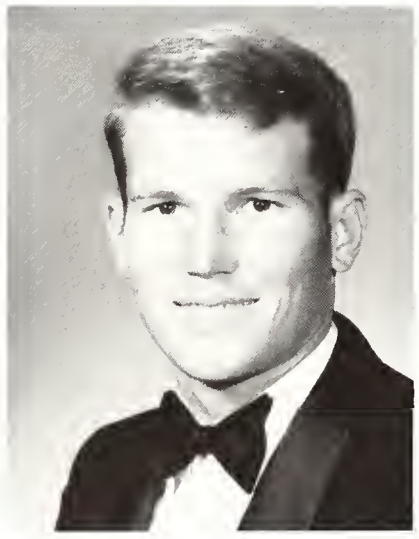

RODNEY HOLLINGSWORTH
B.A., Business Administration

STEPHEN S. HALL
B.A., Business Administration

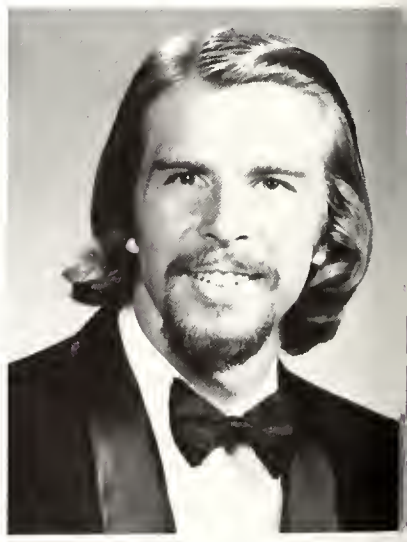

GEORGE C. ICKE III
B.A., English Literature

WILLIAM J. GRIFFIN
B.A., History Education

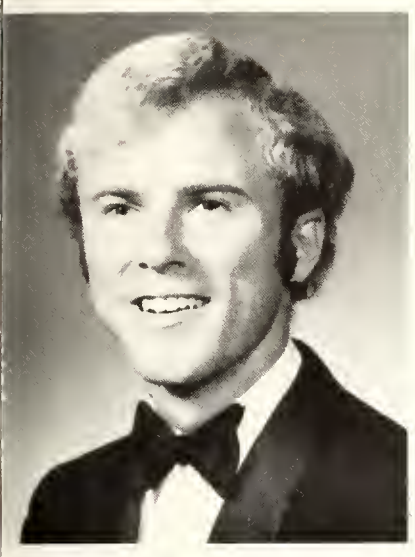

STEPHEN J. JANKOWSKI
B.A., Biology

LYNDA S. KEAL
B.A., French

WILLIAM M. KIERAN
B.A., Business Administration

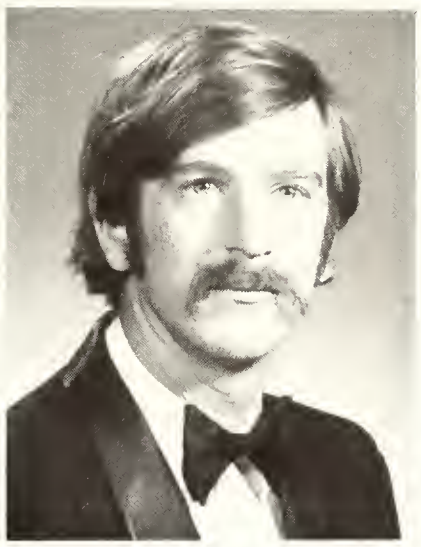

PETER G. KEENAN
B.A., Sociology

JOSEPH F. KIRBY
B.A., Pre-Medicine

KENNETH G. KAMRADT
B.A., Sociology

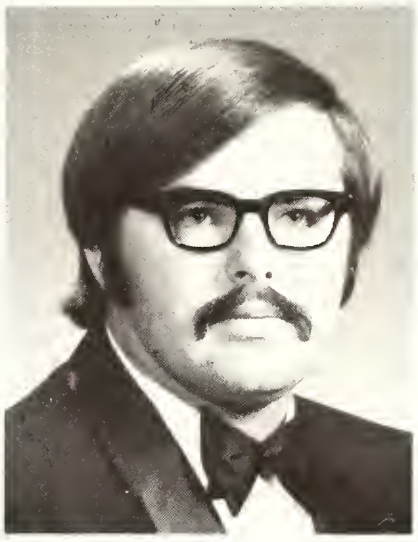

WILLIAM P. KIERNAN
B.A., English

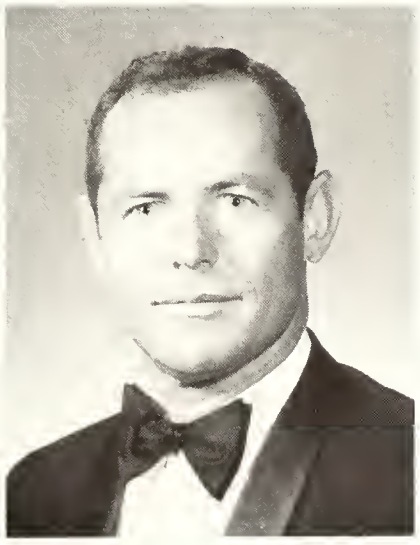

WILLIAM D. KENNEDY, JR.
B.A., Biology Education

DAVID A. KORCZYROWSKI
B.A., Sociology

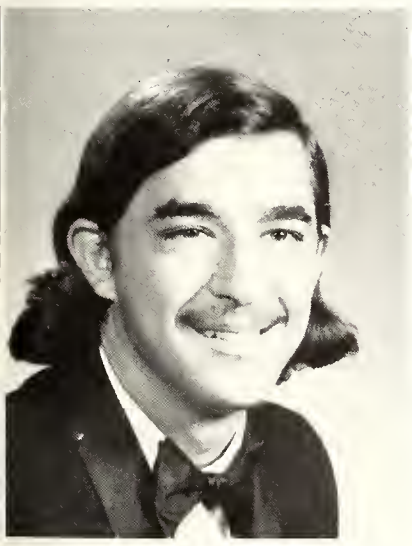

MARTIN J. KANE
B.A., Business Administration

WILLIAM T. KILEY
B.A., Psychology

MICHAEL J. KWASIN
B.A, Business Administration

CHARLES W. McCANN
B.A., Sociology

ANTHONY B. LUCARELLI
B.A., Political Science

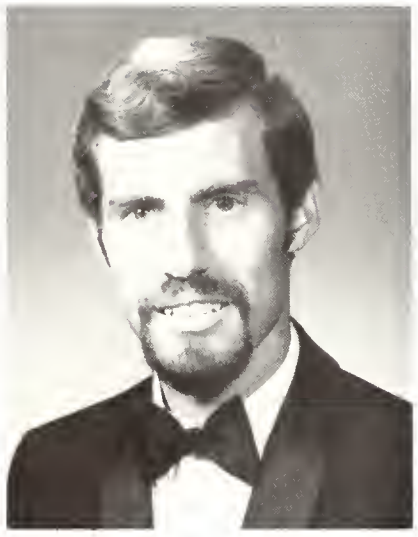

JOSEPH A. LAGANA
B.A., Spanish

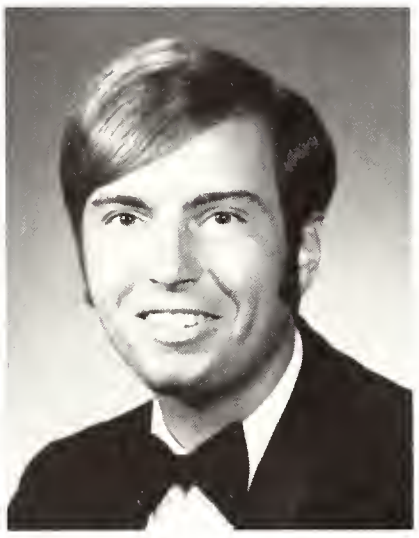

STEPHEN J. LEARY
B.A., Political Science

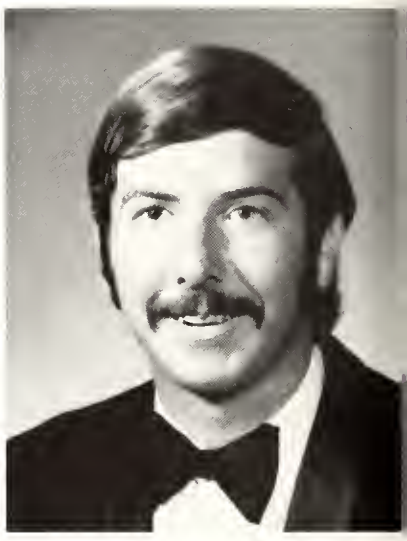

JEFFREY M. McCARTHY
B.A., Elementary Education

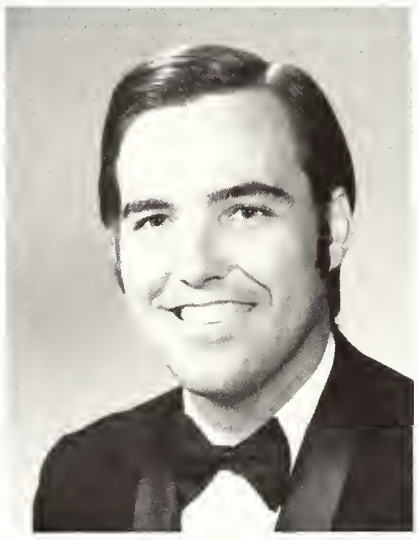

JOSEPH M. LYNCH
B.A., Psychology

STEPHEN F. LA TOUR
B.A., Mathematics/Philosophy

ROBERT E. LEE
B.A., Business Administration

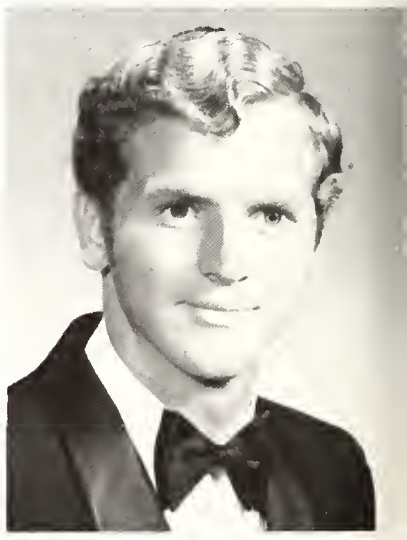

MARK T. McCLOSKEY
B.A., Business

PATRICIA A. McCABE
B.A., Elementary Education

JOSEPH F. McGEE
B.A., Political Science

DARIA S. MAC RAE
B.A., Psychology

CYNTHIA J. MARTIN
B.A., Business Administration

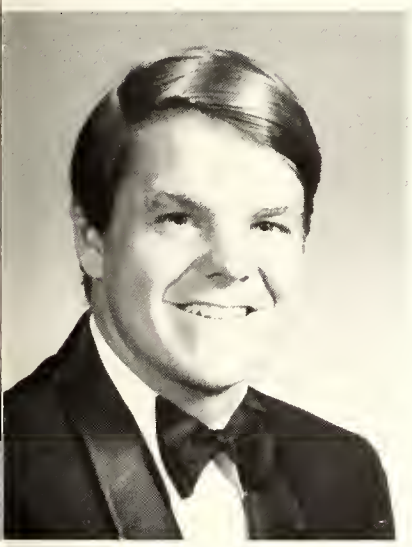

KEVIN P. MAHIN
B.A., Business Administration

KLAUS H. MEHLHORN
B.A., Pre-Medicine

GEORGE H. MERO
B.A., Physical Education

E. JANICE MARTIN
B.A., English

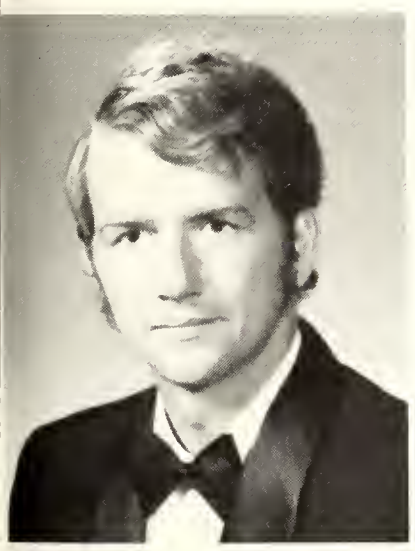

ROBERT C. MALPASS
B.A., Psychology

WILLIAM R. MENEELY
B.A., Physical Education

JEAN G. MILICI
B.A., English

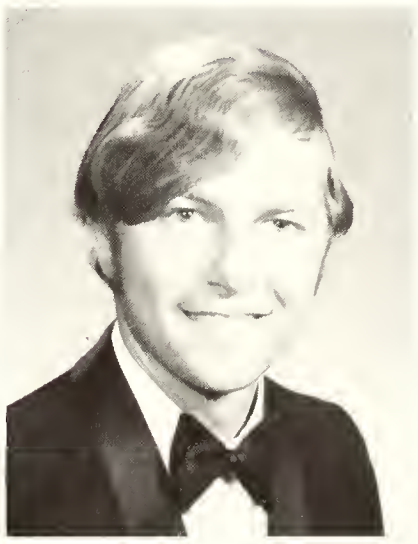

PETER M. MEADE
B.A., Business Administration

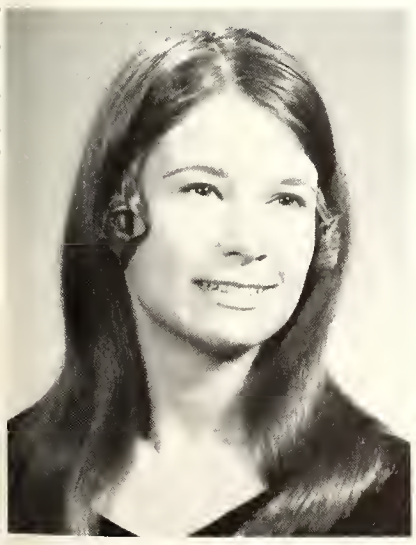

KATHRYN A. MANSFIELD
B.A., Psychology

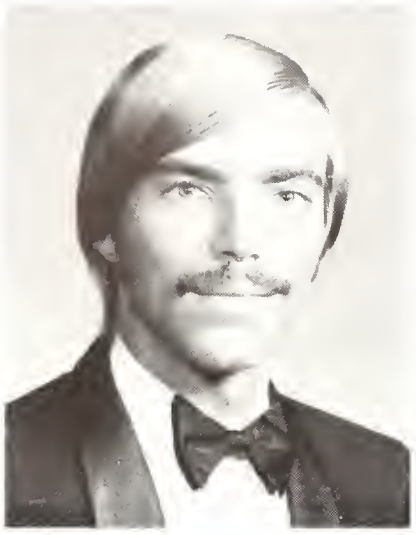

CARL A. MIRANDA
B.A., Physical Education

JOHN M. MOSKAL JR.
B.A., Theater

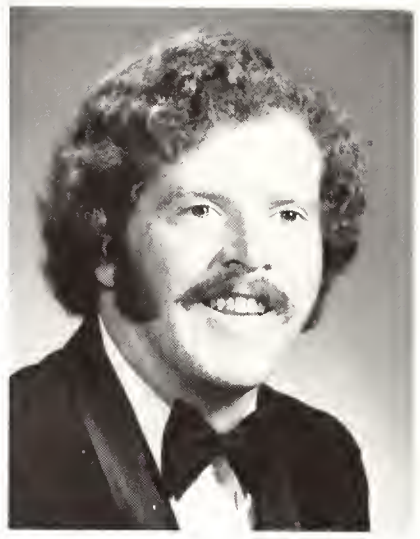

MICHAEL P. NEENAN
B.A., Political Science

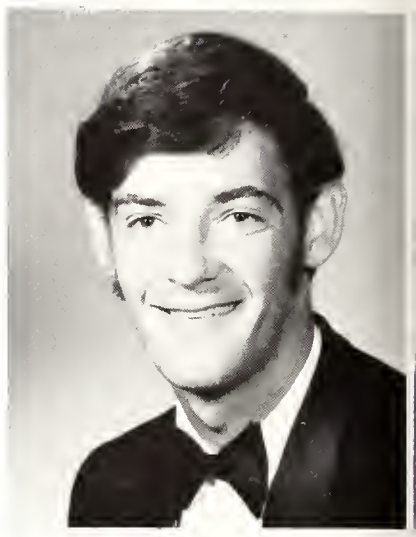

MICHAEL W. O'BRIEN
B.A., Physical Education

PATRICK J. MONOGUE
B.A., Physical Education

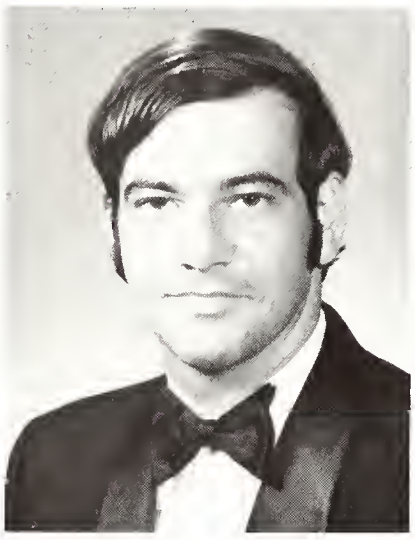

KEVIN H. MURPHY
B.A., Political Science

EDWARD P. NERINO JR.
B.A., Spanish

JAMES M. O'COIN
B.A., History

J. ROBERT MORITZ
B.A., Business Administration

LISA C. MURPHY
B.A., Mathematics Education

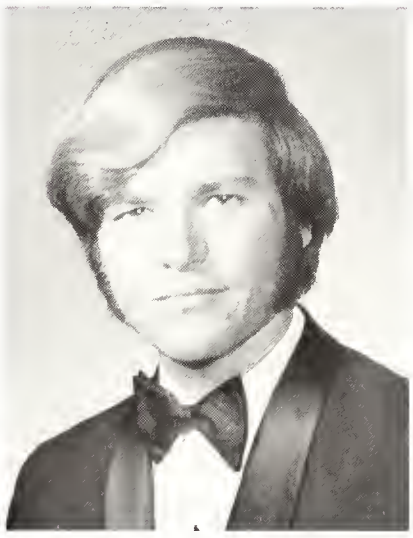

WILLIAM J. NIELSON
B.A., Elementary Education

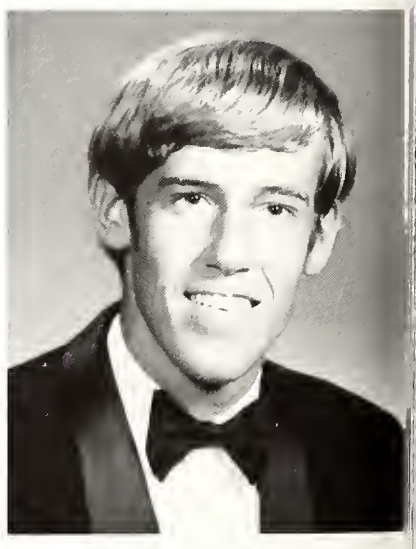

GREGORY P. O'CONNELL
B.A., Physical Education

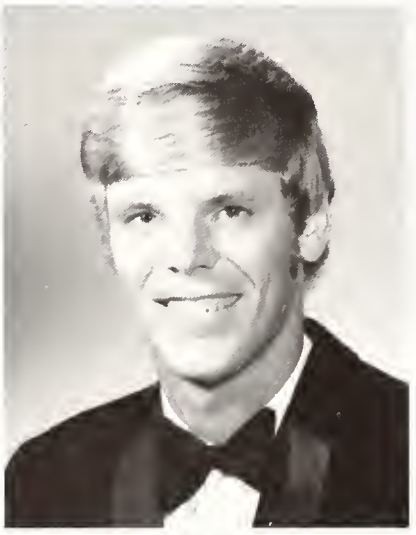

MARK J. MURPHY
B.A., History

FRANCES L. NUCCIO
B.A., Elementary Education

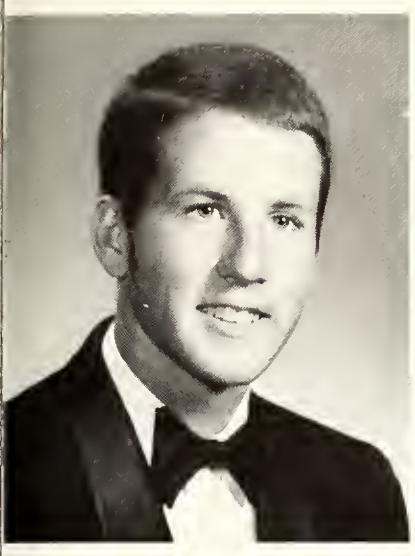

MICHAEL W. O'CONNOR
B.A., Political Science

DENNIS M. O'MELIA
B.A., Business Administration

PETER C. PALAME
B.A., Theater

DENNIS A. PAWLOWSKI
B.A., Business Administration

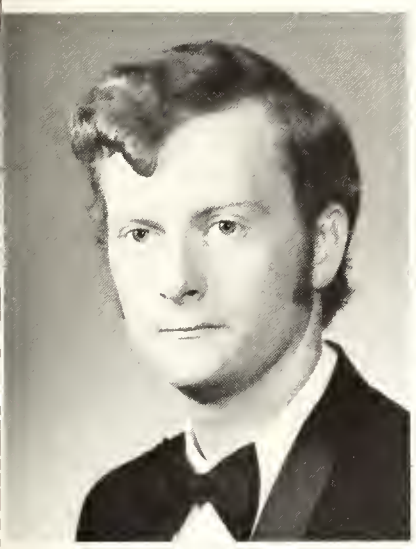

JOHN F. O'HALLORAN
B.A., Business Administration

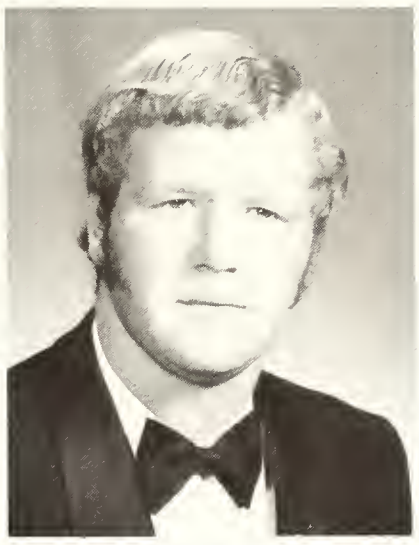

JOHN B. O'NEIL
B.A., Political Science

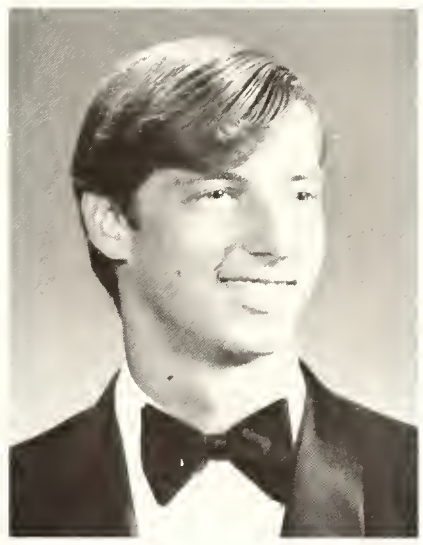

GARY R. PARIS
B.A., Biology/Chemistry

JOHN C. PEACH
B.A., Psychology

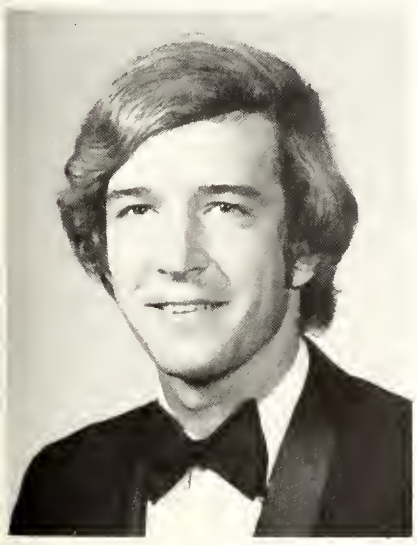

ERIC P. OLSEN
B.A., Political Science

BRO. HUGH O'REGAN O.S.B.
B. A., Business Administration

STEPHEN PASSANNANTE
B.A., Political Science

JOHN J. PHILLIPS
B.A., Fine Arts

LEONARD PAGANO
B.A., Elementary Education

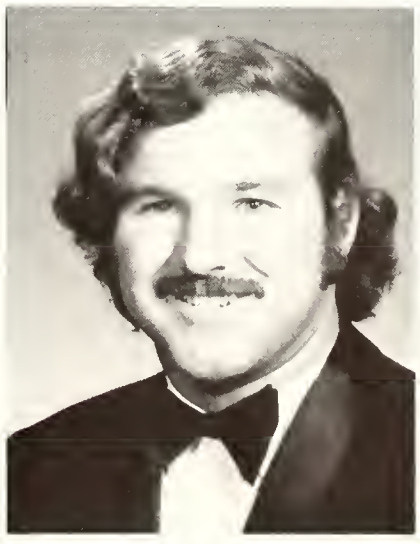

LEO W. PAULSON
B.A., Sociology

KATHLEEN M. REIDY
A.A., Secretarial Science

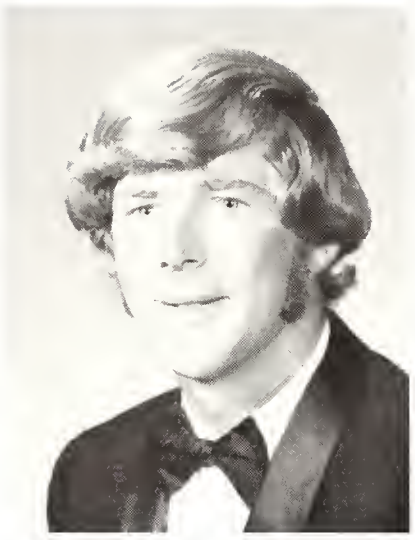

HARRY J. POSTEL
B.A., Sociology

MICHAEL D. RAMONT
B.A., Business Administration

MAUREEN D. POLK
B.A., Elementary Education

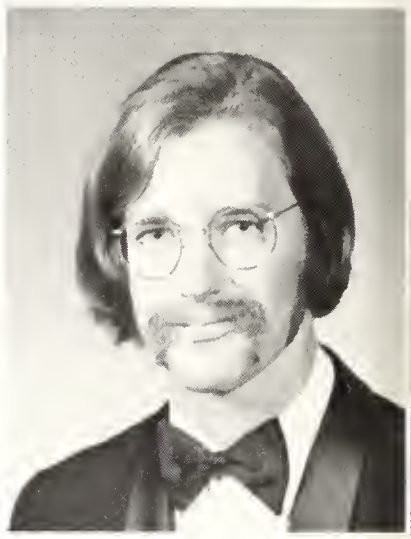

CHARLES R. RILEY
B.A., English

EILEEN P. POWERS
B.A., Physical Education

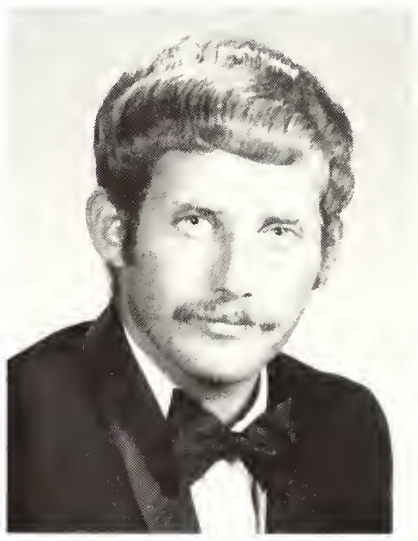

TIMOTHY RATICAN
B.A., Business Administration

ENRIQUE A. PORTOUNDO
B.A., Political Science

CHARLES R. RODRIGUEZ
B.A., Spanish

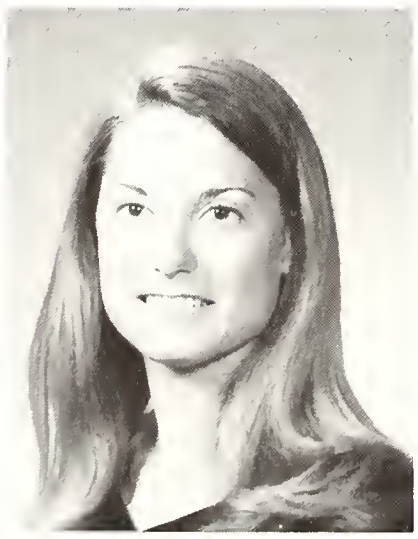

CHRISTINE E. PUTO
A.A., Secretarial Science

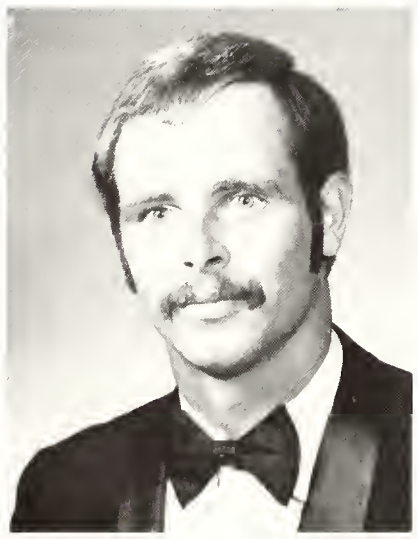

RONALD R. REDING
B.A., Elementary Education

EDWARD G. ROSAR
B.A., Business Administration

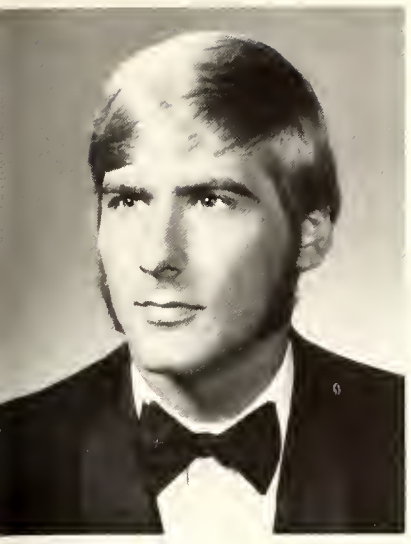

JOHN R. RUWE
B.A., Business Administration

CATHERINE A. SCHAEFFER
B.A., Biology

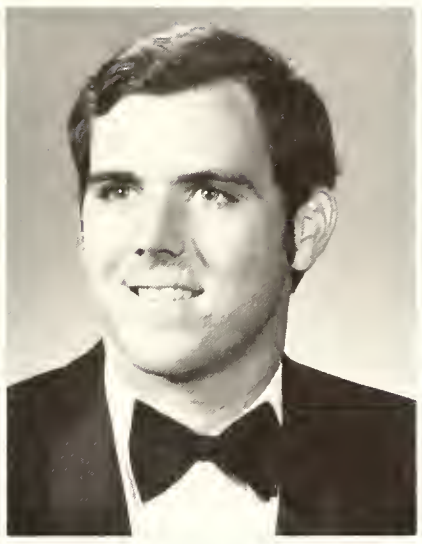

RICHARD J. SHONTER
B.A., Business Administration

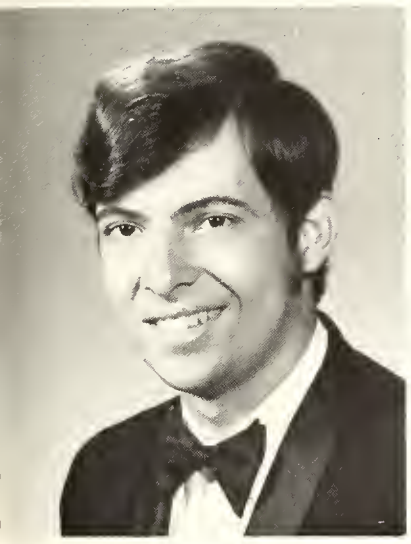

JOHN A. SACCA
B.A., Elementary Education

MAUREEN M. SCHATZ
A.A., Secretarial Science

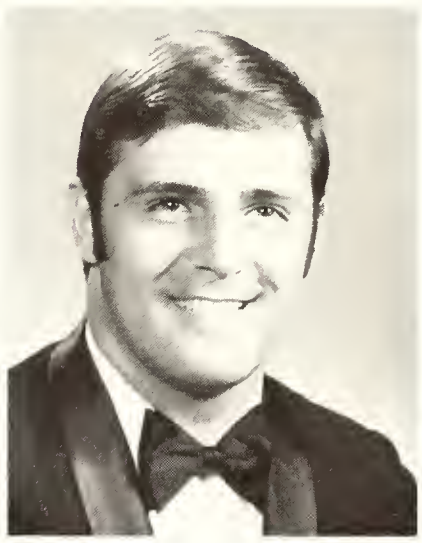

JOSEPH J. SICO
B.A., Physical Education

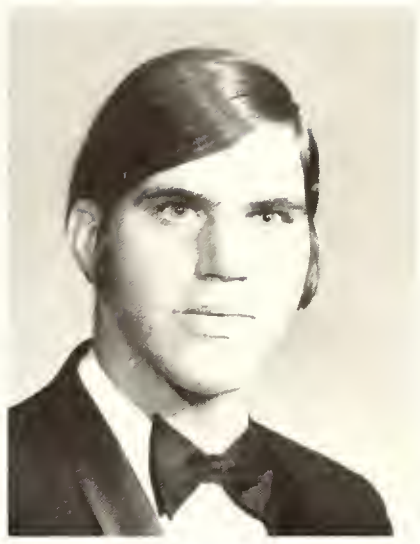

DOUGLAS J. SMITH
B.A., Business Administration

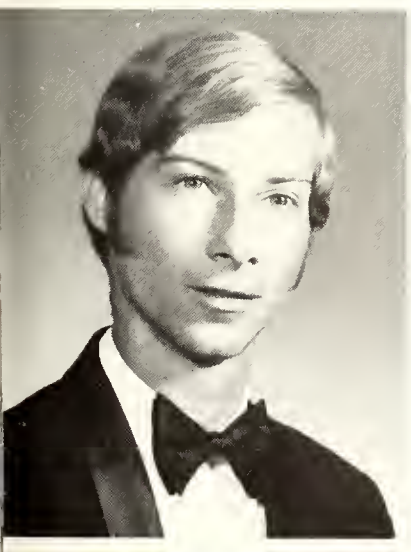

ROBERT J. SALVO
B.A., Psychology

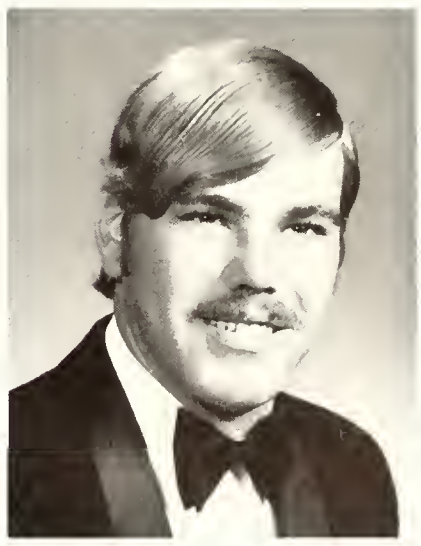

EUGENE J. SMITH
B.A., Political Science

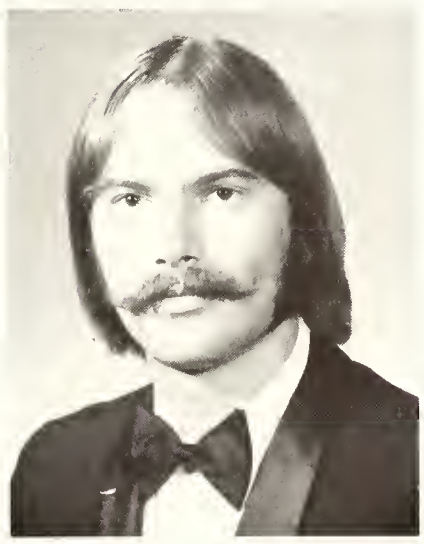

ROMAN T. SCHOENBERGER
B.A., Art/German

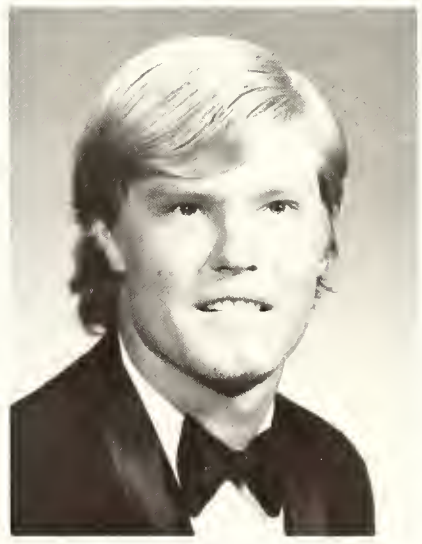

DENNIS K. SMITH
B.A., Sociology

HAROLD R. SAMPLE
B.A., Psychology

MADELEINE R. SMITH
B.A., Elementary Education

JANE E. SNEDIKER
B.A., Elementary Education

BARBARA A. STISKAL
B.A., Business Administration

ROBIN A. STOCKBERGER
A.A., Secretarial Science

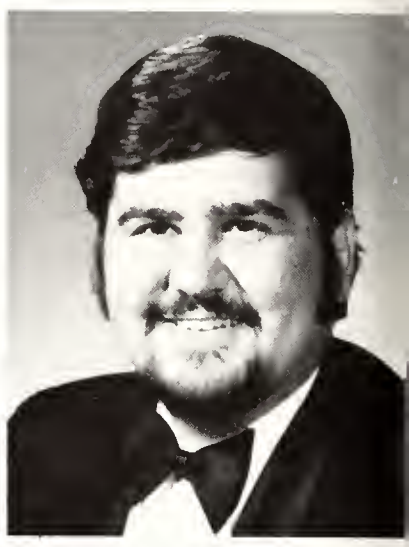

MICHAEL F. TENORE
B.A., Business Administration

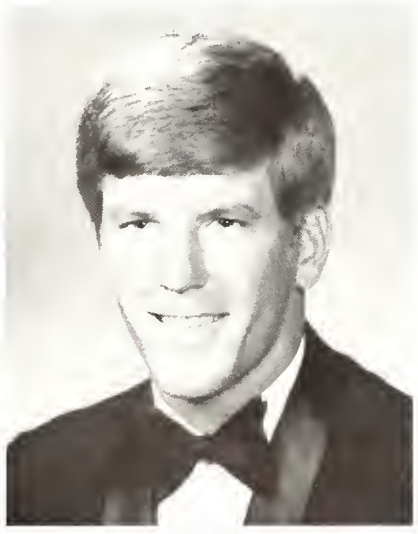

STEPHEN W. SMITH
B.A., Political Science

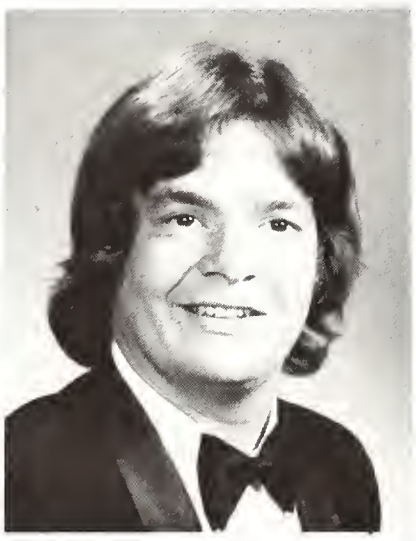

LAWRENCE J. SORACCO
B.A., Business Administration

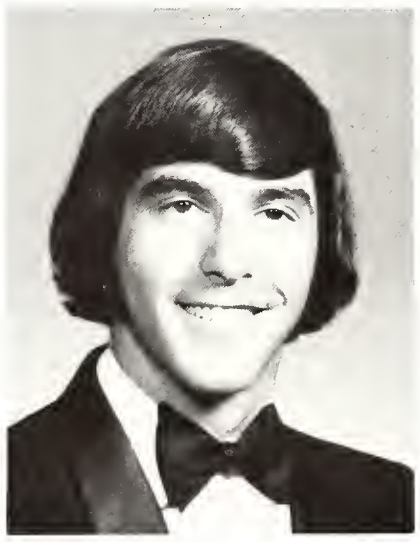

RICHARD P. SULLIVAN
B.A., Theater

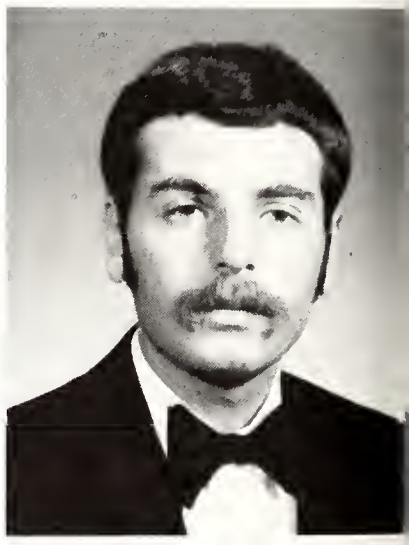

ANGELO TOBIA
B.A., Political Science/Education

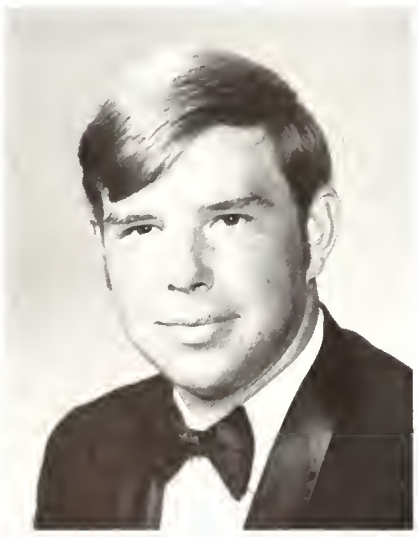

MICHAEL J. SMYTHE
B.A., Business Administration

THEODORE J. STASNEY
B.A., Business Administration

DENNIS J. SWAIN
B.A., Political Science

PAUL M. TRAVERS
B.A., History

CHARLES R. VOLLARO
B.A., Business Administratior

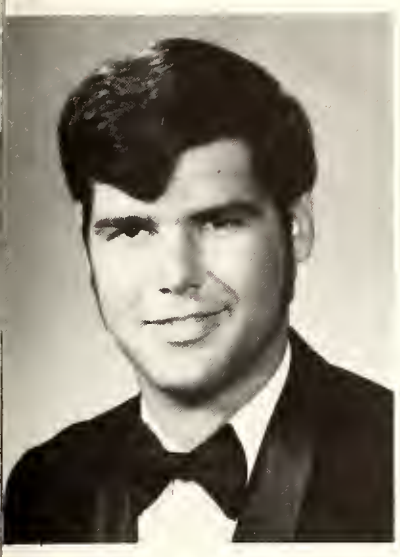

PAUL P. UCHRIN
B.A., Physical Education

BARBARA A. WALSH
B.A., Elementary Education

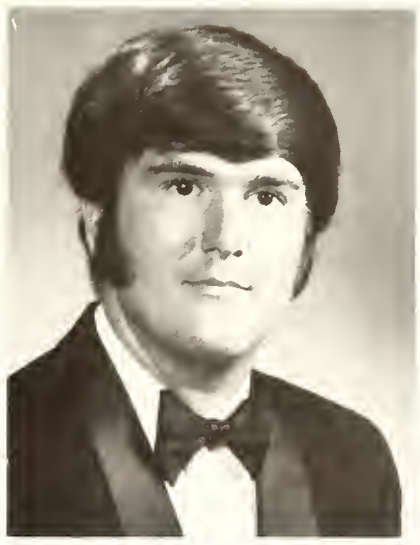

MARTIN J. WHITE
B.A., Political Science

JOAN A. WISNIEWSKI
B.A., History

MARYELLYN VAN STADEN
B.A., Psychology

CHARLES P. WANIO
B.A., Elementary Education

PAUL M. WHITE
B.A., Psychology

CHRISTOPHER E. ZAHN
B.A., Political Science

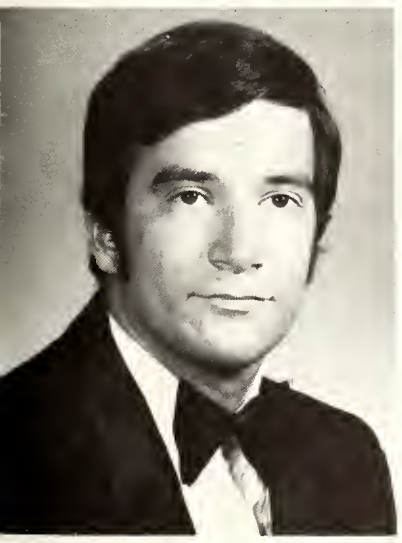

THOMAS F. VIGLIOTTA
B.A., English

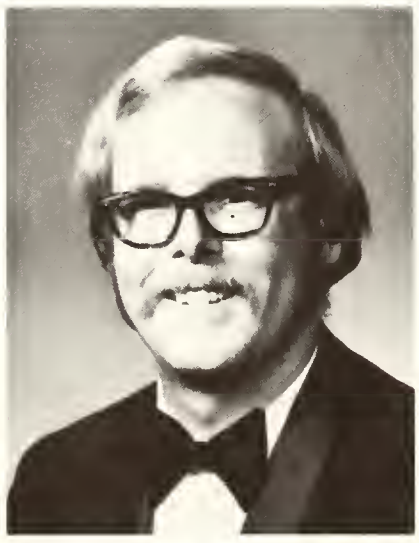

JOHN K. WELTER
B.A., Business Administration

WILFRED F. WILLETT
B.A., Business Administration

ANGELO J. ZINGALES
B.A. Psychology

Senior Index

Christine Anne Alessio
Liverpool, New York
Political Science

Bruce Andrew Algiere
Norwick, Connecticut
Business Administration
Advisory Committee Class of '71
Board of Directors "Club '71"
Economics Club

Robert E. Anderson, Jr.
Arlington, Virginia
Political Science
Football
Swimming
Volleyball

William Frederick Ante
Lakewood, Ohio
Business Administration
Sigma Lambda

Lorraine Elizabeth Armani
Lynbrook, New York
Psychology
Legislative Board — Association of Women Students
Self-Study Committee
Student Government Association Senator

Brother Donald E. Baier, O.S.B.
St. Leo, Florida
Psychology

Marcia Lee Bannister
Kent, New York
Music Education
Chamber Choir
College Choir
Music Educators National Conference

Peter James Barnett
West Long Branch, New Jersey
Political Science
Class Government
Deans Club
Sea Lions
Student Service

Kevin Paul Bauman
Point Lookout, New York
Political Science
College Choir
Kappa Alpha Sigma
Intramurals

Martin Joseph Bergin
Waterbury, Connecticut
Business Administration
College Choir
Economics Clubs
Music Educators National Conference
St. Leo College Gun Club

Kenneth Joseph Boucher
Rye, New York
Business Administration
Economics Club
Gun Club

Thomas Ralph Bouknecht
St. Petersburg, Florida
Music Education
Chorus
College Choir
Glee Club
Music Educators National Conference, President
Oratorio Chorus
Wind Ensemble

Yvon André Brodeur
North Miami Beach, Florida
French
European Studies at "La Iorbonne" Paris
Sigma Lambda

Robert James Brust
Brooksville, Florida
Music Education
magna cum laude
Chorus
College Choir
Music Educator National Conference, Vice-President
Oratorio Chorus
Wind Ensemble

Joseph Roy Burgess, Jr.
Dade City, Florida
Elementary Education
magna cum laude

Cheryl Marie Busch
Tampa, Florida
German
cum laude
Day Student Representative
Human Relations Organization
Student Government Association Senator
Spanish

Lois Adell Butler
Mineral City, Ohio
Physical Education
Phi Tau Omega

Joseph Christopher Byrne
Richmond, Virginia
English

Robert J. Cabot
Rockville Centre, Long Island, New York
Physical Education
Alpha Sigma Chi
Floor Director
I.F.C. Athletic Director
Soccer

Bronze Rexford Cagle
Dade City, Florida
Business Administration
Kappa Alpha Sigma

Timothy C. Cagle
Jacksonville, Florida
Art

Mary Elizabeth Cannon
San Antonio, Florida
Physical Education
cum laude
Alpha Sigma, Parliamentarian
Cheerleader, Captain
Gun Club

Ellison Douglas Capers
Poughkeepsie, New York
Business Administration
Economics Club
Soccer

Kevin F. Carlin
Cambria Heights, New York
Sociology
Baseball
Phi Theta Chi

David John Chaney
Lakeland, Florida
Physical Education
cum laude
Baseball

Andrew James Christian III
St. Leo, Florida
Business Administration

Kathleen M. Clancy
Elizabeth, New Jersey
Secretarial Science
Human Relations Organization

Yolonda Sue Cole
Plant City, Florida
Elementary Education
Delta Phi Delta

Mary Margaret Connole
Tampa, Florida
Elementary Education
Intramurals
Student Government, Secretary

Kevin William Connors
Political Science
Alpha Sigma Chi
Varsity Basketball

Elizabeth Marie Coyne
Alexandria, Virginia
English
Academic Affairs
Association of Women Students
Club '67 Board of Directors
Commencement Committee Chairman
Freshman Class Social Committee Chairman
GOLDEN LEGEND STAFF
THE LION
Orientation Leader
Publications Board
Public Relations and Development Council
Records and Admissions Council
Self-Study Steering Committee
Senior Class Executive Committee
Sigma Lambda Little Sister
Student Affairs
Student Government Association, Secretary
Student Government Association, Executive Committee
Student Government Association Senat
Tutorial Society

Patricia Amelia Crown
Greensboro, North Carolina
Elementary Education
Academic Affairs Committee
Association of Women Students Judicia Board
Delta Phi Delta
Floor Director
Freshman Class Secretary
Panhellenic Organization, President

Harold J. Cuddy III
Norwalk, Connecticut
Physical Education
Basketball Trainer
Club '67
Intramurals
Varsity Baseball
Varsity Basketball

Salvatore Guy De Biasse
Madison, New Jersey
Business Administration
Economics Club

Christine K. Decker
Old Bridge, New Jersey
Secretarial Science
Association of Women Students Judge

Peter Julian Dee
Ridgewood, New Jersey
Political Science

Edward Alexander Deep
East Orange, New Jersey
Philosophy/Theology
Varsity Soccer

Joseph Anthony De Francesco
Livingston, New Jersey
Political Science
Alpha Sigma Chi

Joyce Donna Dermody
Sparta, New Jersey
Elementary Education
cum laude
Alpha Sigma
Cheerleading
Fencing, Captain

Patrick Charles Devaney
Washington, D. C.
Philosophy

Raymond Peter Donnelly
Garden City, New York
Biology
Basketball & Football Intramurals
Knights of Columbus
Rescue Squad
Varsity Soccer

William Francis Donovan
Cresskill, New Jersey
Political Science
Alpha Sigma Chi
Intramurals

Sky Diving

Edward Peter Doyle
Homewood, Illinois
Physical Education
Alpha Sigma Chi
Varsity Basketball

James F Dwyer
Fishkill, New York
Political·Science

Homer W. Ellis
Lakeland, Florida
Music Education
magna cum laude
Chamber Choir
College Choir
Music Educator National Conference
Oratorio Chorus
Wind Ensemble

Charles Patrick Fagan
Brooksville, Florida
Physical Education

Stephen A. Ferko
Elizabeth, New Jersey
Business Administration
Economics Club

Marianne Catherine Field
Margarita, Canal Zone
Elementary Education
Delta Phi Delta — Vice-President, President
I.F.S.C. Secretary
Intramural Sports
Kappa Theta Sweetheart

Nancy S. Fiengo
Dade City, Florida
Physical Education
cum laude
Intramurals
Intramural Director

Thomas Charles Filloramo
Manchester, Connecticut
Psychology
Student Government

Edward L. Flemming
Tampa, Florida
Psychology

Elizabeth L. Franz
New Britain, Connecticut
Elementary Education

Charles V. Frasch
Easton, Connecticut
Business Administration
Chamber Choir
Chorus
College Choir
Economics Club
Glee Club
Music Educator National Conference
Oratorio Chorus
Sea Lions
Theatre

Albert A. Fuerst
Mingo Junction, Ohio
German
Class of '71 Bench

Sophomore Advisory Council

Nicholas L. Fuller
Antigua, West Indies
Pre-Medicine

William V. Gadek
Perth Amboy, New Jersey
Business Administration
Economics Club
Knights of Columbus

David P. Gallagher
Wallingford, Connecticut
Political Science
Varsity Golf

Camillo M. Gambolati
Manchester, Connecticut
Political Science
Alpha Sigma Chi

Luis Garcia
Lutz, Florida
Education

Virginia Geiger
Dade City, Florida
Art
magna cum laude

James C. Geraci
Vineland, New Jersey
Business Administration
St. Leo Surfing Association, President
Sigma Lambda, Treasurer

Thomas Gerard
Lake Worth, Florida

William Gerolstein
Union, New Jersey
Physical Education
Chorus
College Choir
Glee Club
Karate
Sigma Lambda

Allen Larry Goebel
Ocala, Florida
Psychology
Band

Terri L. Gortner
St. Petersburg, Florida
Secretarial Science

Ronald E. Gouthro
West Hollywood, Florida
Political Science
Day Student Senator

Richard J. Graham
Woodside, New York
Sociology
Knights of Columbus, Grand Knight

William J. Griffin
Rosly, Pennsylvania
History Education
Club '67 Board of Directors, Parliamentarian
Commencement Committee
Sigma Lambda
Student Government Senator

Gregory Halamka
Trilacoochee, Florida
Math
cum laude
Club '67
Rescue Squad
Vet's Club, President

Stephen S. Hall
Upper Mallboro, Maryland
Business
Economics Club
Sigma Lambda, Vice-President
Student Senator

Kathryn M. Hebert
Homestead, Florida
Elementary Education
Alpha Sigma, President
Association of Women Students, Judge
Legislative Board
New Residence Coordinator
Residence Hall Staff
Self-Study Committee
Junior Class Female Senator
Senior Class Secretary
Student Affairs
Sigma Lambda Sweetheart
Student Government Senator

Russell E. Hockin
West Orange, New Jersey
Business
Alpha Sigma Chi, Treasurer

Rodney W. Hollingsworth
Arcadia, Florida
Business Administration
Economics Club
Kappa Alpha Sigma

Frances L. Hoppen
North Miami Beach, Florida
Art
Art Club
Delta Phi Delta
Floor Director
Karate
Intramural Sports
Luxembourg — Study Abroad

Stephen Jon Horoshak
Ansonia, Connecticut
Business Administration
Phi Theta Chi

George C. Icke III
Union City, New Jersey
English Literature
Confraternity of Christian Doctrine Teacher
Day Student Representative — Student Government Association
Folk Mass Group
Folk Singing Group — Yesterday's Tomorrow
Sigma Lambda
Tutorial Society

Stephen J. Jankowski
Somersworth, New Hampshire
Biology
Tutorial Society

Kenneth G. Kamradt
Chicago, Illinois
Sociology
Baseball
Phi Theta Chi

Martin J. Kane
Massapequa, New York
Business Administration

Linda S. Keal
Louisville, Kentucky
French
Human Relations Organization

Peter G. Keenan
San Antonio, Florida
Sociology
GOLDEN LEGEND — Photographer

William D. Kennedy, Jr.
Lakeland, Florida
Education · Biology
cum laude

William M. Kieran
Livingston, New Jersey
Business Administration
Alpha Sigma Chi

William P. Kiernan
Cranford, New Jersey
English
Club '67

William T. Kiley
Rutherford, New Jersey
Psychology
Alpha Sigma Chi
Baseball
Basketball
Intramural Sports
Tennis Team

Joseph F. Kirby
Cresson, Pennsylvania
Pre-Medicine

David A. Korczykowski
South Holland, Illinois
Sociology
Baseball
Phi Theta Chi

Michael J. Kwasin Jr.
Pensacola, Florida
Business Administration
cum laude

Joseph A. Lagana
Richmond, Indiana
Spanish
Sigma Lambda
Varsity Soccer

Stephen F. LaTour
Staten Island, New York
Mathematics/Philosophy

Stephen J. Leary
West Roxbury, Massachusetts
Political Science

Robert E. Lee
Rutherford, New Jersey
Business Administration
Economics Club
Floor Director
Honor Society
Sigma Beta · Treasurer, President
Rush Chairman
Veterans Club

Richard Lessard
St. Leo, Florida
Political Science
magna cum laude

Anthony B. Lucarelli
Dade City, Florida
Political Science

Joseph M. Lynch
Cinnaminson, New Jersey
Psychology
Gun Club
Human Relations Organization
Inter-Club Council
Knights of Columbus
Student Government Association

Patricia A. McCabe
Tampa, Florida
Elementary Education
Association of Women Students Judicial Board
Cheerleader
Club '67 - Vice-President
Phi Tau Omega, Vice-President
Women's Intramural Coordinator

Charles W. McCann
Maple Glen, Pennsylvania
Sociology

Jefferey M. McCarthy
Garden City, Long Island, New York
Elementary Education
Sigma Beta

Mark T. McCloskey
Brooklyn, New York
Business Administration
Alpha Sigma Chi
Area Coordinator
Student Government Association Treasurer

Joseph McGee
Upper Darby, Pennsylvania
Political Science
Intramurals

Daria Susan Mac Rae
Dade City, Florida
Psychology
Wind Ensemble

Kevin P. Mahin
Garden City, New York
Business Administration

Robert C. Malpass
Forty Fort, Pennsylvania
Psychology

Kathryn A. Mansfield
Bethesda, Maryland
Psychology
cum laude
Junior Class Secretary
Newspaper Staff
Residence Hall Staff
Student Government Association Senator
Study Abroad

Cynthia J. Martin
Statesville, North Carolina
Business Administration
Summa Cum Laude
Economics Club, Secretary
GOLDEN LEGEND STAFF
Panhellenic Board
Phi Tau Omega, Treasurer
Transfer Student — Mitchell Jr. College, A.A. Degree

Evelyn J. Martin
Dade City, Florida
English
cum laude

Peter Michael Meade
New York, New York
Business Administration
cum laude
Economics Club, Vice-President
Gun Club, Secretary

Jean G. Milici
West Haven, Connecticut
English
Delta Phi Delta

Carl A. Miranda
Richmond Hill, New York
Physical Education
Floor Director
Sigma Beta, Vice-President

Patrick J. Monogue
Chicago, Illinois
Physical Education
Phi Theta Chi
Varsity Basketball
Varsity Club

John R. Moritz
Titusville, New Jersey
Business Administration and Education
Economics Club
Deans List
Karate
Student Government Association Senator

John M. Moskal Jr.
Livingston, New Jersey
Theater
Club '67, President
Senior Class President
Sigma Lambda
Student Government Association Executive Board
Young Democrats

Kevin H. Murphy
Elizabeth, New Jersey
Political Science
Alpha Sigma Chi
Human Relations Organization

Lisa C. Murphy
Tampa, Florida
Mathematics
cum laude
GOLDEN LEGEND, Associate Editor
MONARCH
Student Government Association
Tutorial Society

Mark J. Murphy
Bayport, Long Island, New York
History

Michael P. Neenan
Bergenfield, New Jersey
Political Science
Sigma Beta

Edward P. Nerino
Bangor, Pennsylvania
Spanish - Education
Floor Director
Spanish Club
Student Service

William J. Nielson
Leesburg, Florida
Elementary Education

Frances L. Muccio
St. Petersburg, Florida
Elementary Education

Michael W. O'Brien
Chicago, Illinois
Physical Education
Alpha Sigma Chi
Basketball

James M. O'Coin
Worcester, Massachusetts
History
Club '67, Board of Directors
Inter-Fraternity Council, President
Kappa Alpha Sigma, Vice-President
Student Government Association — Senator, Executive Board
Student Government Association — Vice-President

Gregory P. O'Connell
Southington, Connecticut
Physical Education
Alpha Sigma Chi
Basketball
Varsity Club

Michael W. O'Connor
Rockville, Maryland
Political Science
Club '67 - Board of Directors
Cheerleader
Floor Director
Luxembourg
Senior Class, Vice-President
Sigma Lambda
Student Government Association
Varsity Soccer

John F. O'Halloran
Seaford, New York
Business Administration

Eric Peter Olsen
Redbank, New Jersey
Political Science
Phi Theta Chi, Vice-President

Dennis M. O'Melia
Jersey City, New Jersey
Business Administration
Economics Club
Inter-Fraternity Council, Treasurer
Sigma Beta

John B. O'Neil
Mount Vernon, New York
Political Science
Inter-Fraternity Council, Athletic Chairman
Inter-Fraternity Sorority Council
Sigma Beta, Sgt. at arms

Brother Hugh O'Regan
St. Leo, Florida
Business Administration
magna cum laude
Finance Club
LION
Tutorial Society

Peter C. Palame
Parlin, New Jersey
Theater
Actors Workshop
Drama Club, Vice-President
Intramural Sports

Gary R. Paris
Smithtown, New York
Bio-Chemistry
Karate

Stephen Francis Passannante
Netrong, New Jersey
Political Science
Alpha Sigma Chi

Leo Walter Paulson
Gatrin, Canal Zone
Sociology

Dennis Alfred Pawlowski
Jersey City, New Jersey
Business Administration
Economics Club

John Charles Peach
Port Washington, New York
Psychology

Sean J. Phillips
Middle Village, New York
Fine Arts

Maureen Duffy Polk
Manhasset, New York
Elementary Education

Enrique Portuondo
Hartford, Connecticut
Political Science
Glee Club
Knights of Columbus
Oratorio Chorus
Sigma Lambda
Spanish Club, Vice-President
Tutorial Society

Harry Joseph Postel
Oakhurst, New Jersey
Sociology
cum laude
Inter-Club Council

Eileen Patricia Powers
Belle Harbor, New York
Physical Education
American Women's Association Vice-President

Christine Evelyn Puto
Marathon, Florida
Secretarial Science
magna cum laude
Floor Director

Michael David Ramont
Greensboro, North Carolina
Business Administration

Club '67
Economics Club
Intramural Football

Timothy Harry Joseph Ratican
Miami, Florida
Business Administration
Intramural Football
Intramural Golf
Intramural Softball
Kappa Alpha Sigma

Ronald R. Reding
Collins, New York
Elementary Education
Alpha Sigma Chi
Floor Director

Kathleen Marie Reidy
Woodside, New York
Secretarial Science
Phi Tau Omega, Parliamentarian
Sigma Lambda Little Sister
Student Government Associaton
Senator

Charles Robert Riley
Richmond, Virginia
English

Charles Rodney Rodriguez
St. Petersburg, Florida
Spanish

Edward G. Rosar
Matawan, New Jersey
Business Administration
Alpha Sigma Chi
Club '67

John Raymond Ruwe
Cincinnati, Ohio
Tennis Team

John A. Sacca III
Palmyra, New Jersey
Elementary Education
Club '67, Vice-President
Food Committees
Inter-Club Council, Vice-President, President
Knights of Columbus, Vice-President, President
Publications Board
Sigma Lambda

Robert Joseph Salvo
Lutz, Florida
Psychology

Harold Robert Sample
New Port Richey, Florida
Psychology
Security

Catherine Anne Schaeffer
Washington D. C.
Biology
American Women's Association, Judicial Board, Judge
Delta Phi Delta, Secretary

Roman Tim Schoenberger
Southbury, Connecticut
Art and German
Student Government Association
Senator
Abroad - Germany

Margaret Lumbra Shonter
West Palm Beach, Florida
Secretarial Science

Richard Joseph Shonter, Jr.
West Palm Beach, Florida
Business Administration
cum laude
Admissions Committee
Big Brother Program
Economics Club, Public Director
Inter-Fraternity Sorority Council
Knights of Columbus
Outstanding Athlete
Outstanding Junior Student
Programmer Trainee
President of Student Senate
Publications Board
Student Government Association, Parliamentarian, Vice-President
Who's Who in American College and Universities

Joseph James Sico
Carteret, New Jersey
Physical Education
All-Star Fraternity Football Team
Alpha Sigma Chi, Honorary Member
Baseball, Captain
Basketball
Soccer

Dennis K. Smith
Atlantic Highlands, New Jersey
Sociology

Douglas Joseph Smith
Brooklyn, New York
Business Administration
Sigma Beta

Eugene Joseph Smith, Jr.
Brooklyn, New York
Political Science

Madeleine Rahill Smith
Syracuse, New York
Elementary Education

Wallace Stephen Smith
Jacksonville, Florida
Political Science
Basketball

Michael Joseph Smythe
Toledo, Ohio
Business Administration
Club '67
Economics Club
Karate

Jane Elizabeth Snediker
Garden City, New York
Elementary Education
cum laude
Alpha Sigma, Historian
Association of Women Students, Legislative Board
Big Sister Program
College Choir
GOLDEN LEGEND, Associate Editor
Oratorio Chorus
Sophomore Council
Vita International

Lawrence James Soracco
North Bergen, New Jersey
Business Administration
Economics Club
Freshman Class Treasurer
GOLDEN LEGEND Staff
Intramurals
Oratoria Chorus
Phi Theta Chi
Student Government Association
Senator

Theodore J. Stasney
New Brunswick, New Jersey
Business Administration
Economics Club, President
Karate
Senior Class Treasurer
Vita International

Barbara Ann Stiskal
Union, New Jersey
Business Administration
Alpha Sigma
Club '67 Treasurer
Economics Club
Finance And Appropriations
Orientation Leader
Publications Board
Student Government Association, Treasurer, Executive Board

Robin Ann Stockberger
St. Louis, Missouri
Secretarial Science
Phi Tau Omega

Richard P. Sullivan
Avon, New Jersey
Theatre
magna cum laude
Drama Club
Fencing Team
St. Leo Dance Company

Dennis Joseph Swain
New York, New York
Political Science

Michael F. Tenore
Newark, New Jersey
Business Administration
Economics Club
Inter-Fraternity Council
Kappa Alpha Sigma
Sea Lions

Angelo Tobia, Jr.
Massapequa, New York
Political Science and Education
Basketball
Club '67
Football
Intramural Football
Intramural Softball
Sigma Beta

Paul M. Travers
Hanover, New Hampshire
History
Intramurals
Soccer

Paul Vincent Uchrin
North Arlington, New Jersey
Physical Education
Baseball
Gun Club

Maryellyn Van Staden
Titusville, Florida
Elementary Education
Alpha Sigma
Cheerleader

Thomas Francis Vigliotta
Patchogue, New York
English
Knights of Columbus

Charles R. Vollaro
Derby, Connecticut
Business Administration
Intramurals
Phi Theta Chi, President

Barbara Ann Walsh
Clark, New Jersey
Elementary Education
Intramurals

Charles Phillip Wanio
Fort Lauderdale, Florida
Elementary Education
ENCOUNTER Staff
GOLDEN LEGEND Photographer
Philosopher's Forum

John Kummen Welter
Middletown, New Jersey
Business Administration
Band
Intramural Football
Intramural Softball

Martin J. White, Jr.
New Port Richey, Florida
Political Science

Paul Marvin White
Washington D.C.
Psychology
Navy AOC Program
Tennis

Wilfred F. Willett
Sonnersworth, New Hampshire
Business Administration
Economics Club
Student Government Association
Senator

Joan Alexis Wisniewski
Syracuse, New York
History
Association of Women Students

Christopher Edward Zahn
Queens, New York
Political Science
Knights of Columbus

Angelo Joseph Zingales
Broadview Heights, Ohio
Psychology
magna cum laude
GOLDEN LEGEND, Editor
LION, Associate Editor
Outstanding Senator
Outstanding Young Men of America
Publications Board Chairman
Student Government Association
President
Tutorial Society
Who's Who Among Colleges and Universities

Graduation

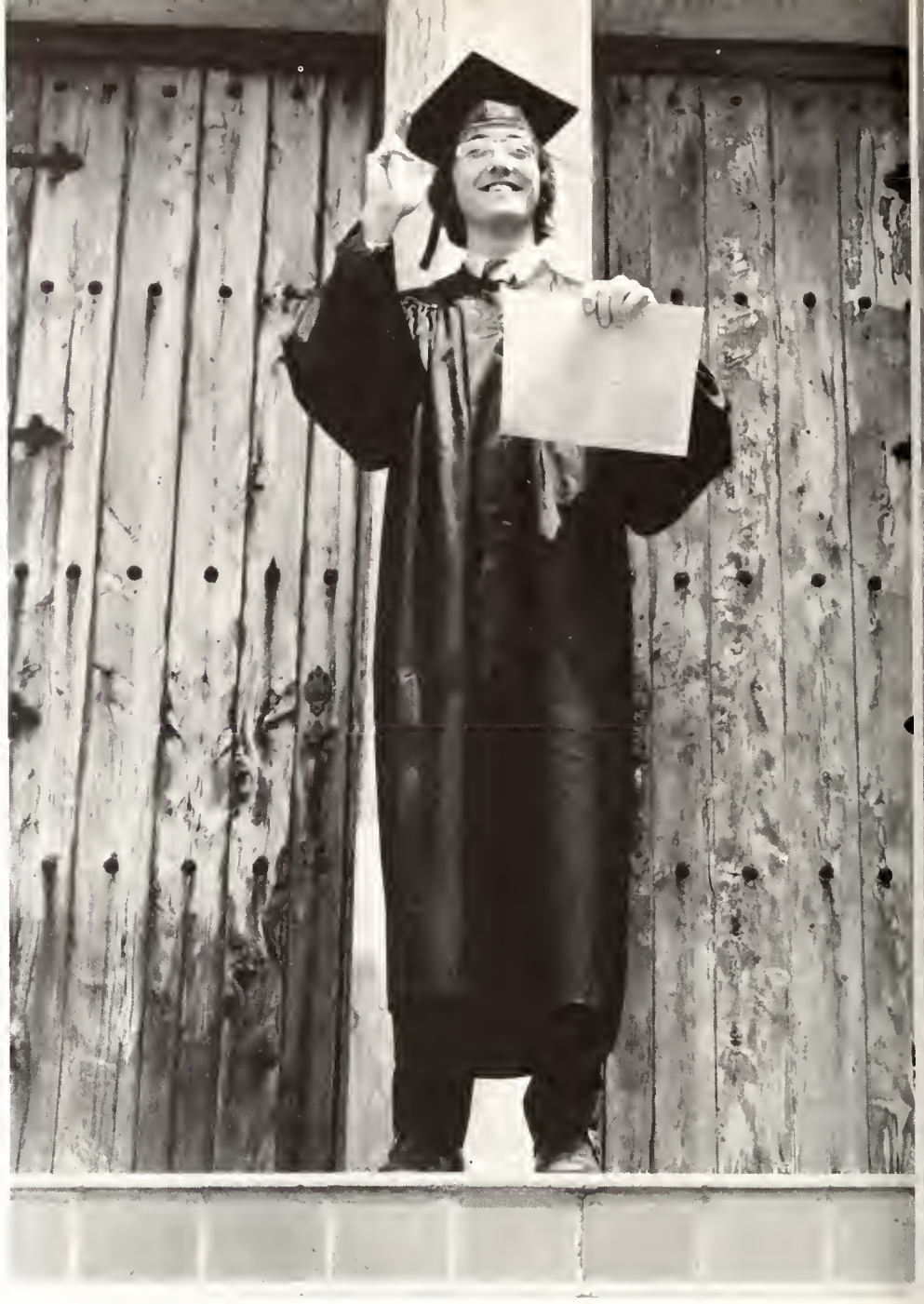

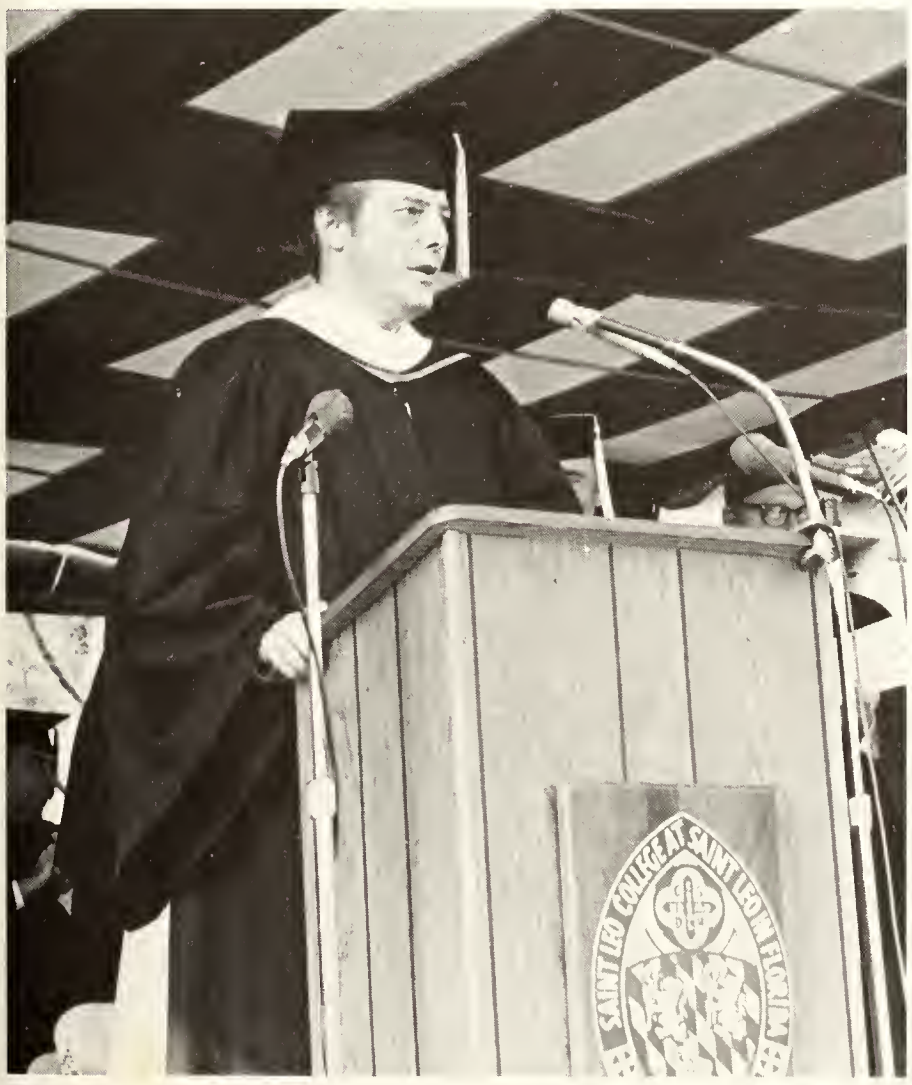

U.S. Senator William E. Brock III, R-Tenn. graduation speaker.

With Everlasting Gratitude to the Class of 1971

It seemed a long, long, while from
May to December
But the days grew short when we
reached September
The days dwindled down to a precious few
And we were fortunate to have spent
these golden years with you.

- Dr. and Mrs. John Keller

Awards

Angelo J. Zingales, *John I. Leonard Award*

John M. Moskal, Jr., *Abbot Marion Bowman Award*

Dedication of the GOLDEN LEGEND '71 to Dr. and Mrs. John Keller

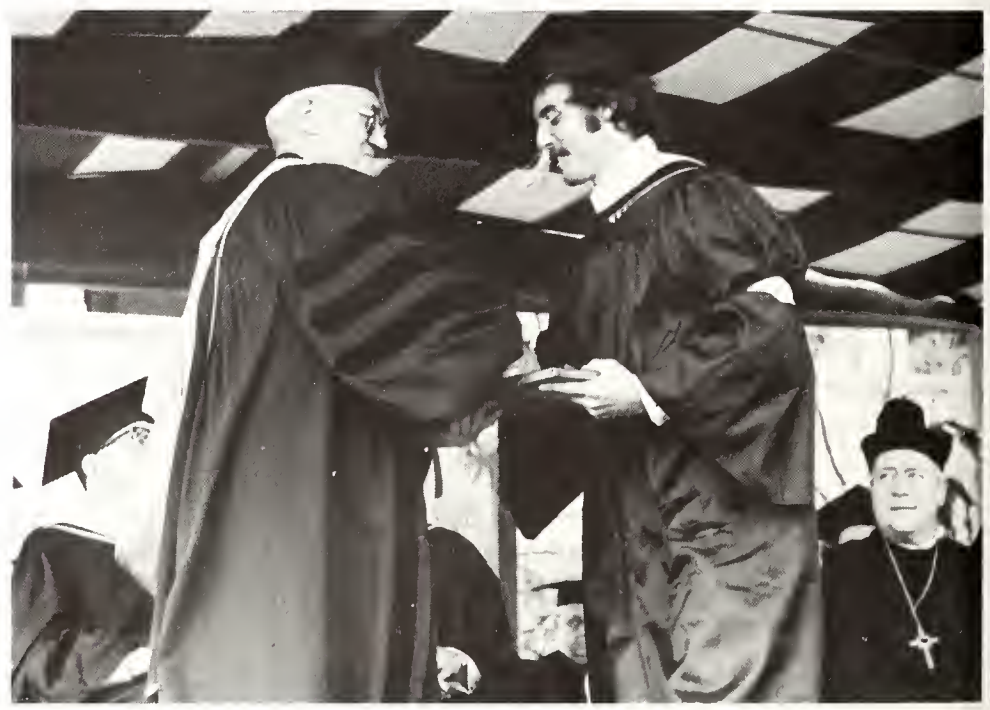

Richard P. Sullivan, *Clara McDonald Olson Award*

Mary E. Cannon, *Robert Velton Student Service Award*

Honorary Degrees

U.S. Senator William E. Brock III
doctor of human letters
Most Reverend Coleman F. Carroll
doctor of law
U.S. Senator Spessard Holland
doctor of humanities
Reverend Marion Bowman, O.S.B.
doctor of humanities
trustee Helen Derse Roberts
doctor of fine arts

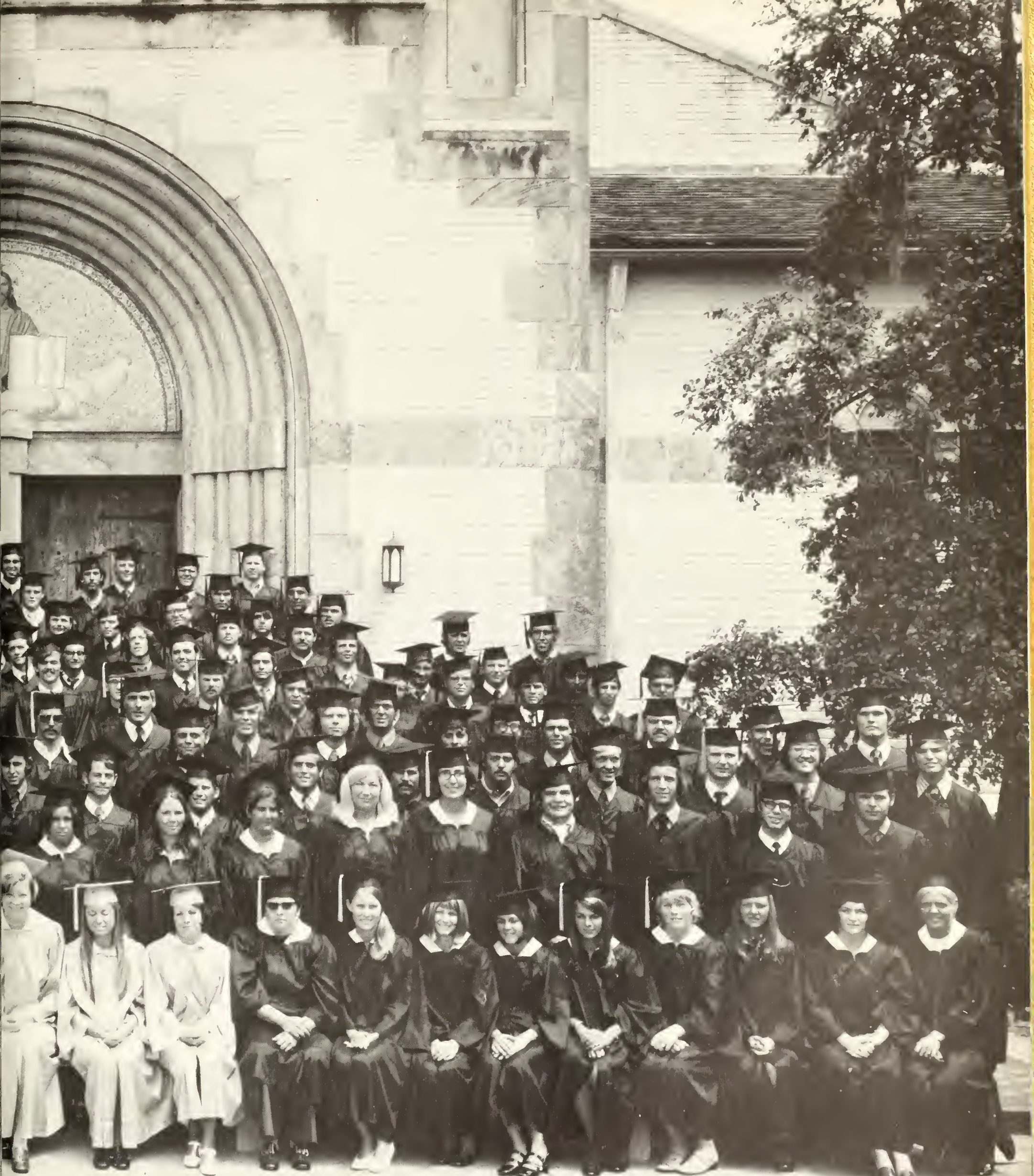

A Day at Leo's

Now the cars are packed,
the classrooms are empty,
and another year has ended
at Saint Leo College.
It seems like yesterday
we just arrived,
questioning our identity
and finding ourselves
and now this year is only a memory.
A smile, a laugh, a tear
shall bring back a thought
of a moment, a place, a person
we once met here.
And we will look back at our times
at this place, Saint Leo,
at the times gone by . . .

Afterword

As I sit here in my office during one of the last "long nights" many thoughts run through my mind. My deepest thanks go to my staff for their dedication and many exhausting hours they put into the yearbook which is now in the hands of our readers. I sincerely hope you will enjoy the '71 LEGEND as much as we have enjoyed putting it together.

This is the moment where thanks are in call to many people who have shared in this yearbook experience. Their interest and understanding have been deeply appreciated:

the entire GOLDEN LEGEND staff for always being on call, pitching in when needed, and caring enough to put together a pictorial history of Saint Leo College.

the photographers of the staff for giving up so much of their time to cover events, developing pictures for me at the last minute and making the darkroom their "second home."

Mr. and Mrs. Mitchell Wiseman of Wiseman Studios for their excellent photography services and warm friendship.

Mr. Allan Powers, Mr. Fred Mohrmann and all the secretaries in Public Relations for being interested and always willing to find answers to questions I asked.

the Publications Board and Student Government Association for helping the yearbook out.

all club and Greek presidents, I appreciated your cooperation and patience.

Ron Binns of Taylor Publishing Company for assisting us in the making of LEGEND '71.

and to Peter for his patience and for always understanding.

A special thanks goes to Jane Snediker, my associate editor for so much. Together we worked well as a team and Jane's creativeness added so many ideas. Without Jane, I really don't know where the LEGEND would be today. Her interest and dedication will never be forgotten. Always to lend me a hand was Brother Bernard, my advisor. His faithfulness to us was great. When things looked gray, he always gave me the confidence to go on and his willingness to just do so much.

My gratitude goes to each and every person of Saint Leo for their interest. Our aim was to make this yearbook one every individual would be proud to own. I hope the '71 LEGEND will bring back many a memory to you in the future as it has brought to us.

Anne N. Reynolds
Editor of GOLDEN LEGEND '71

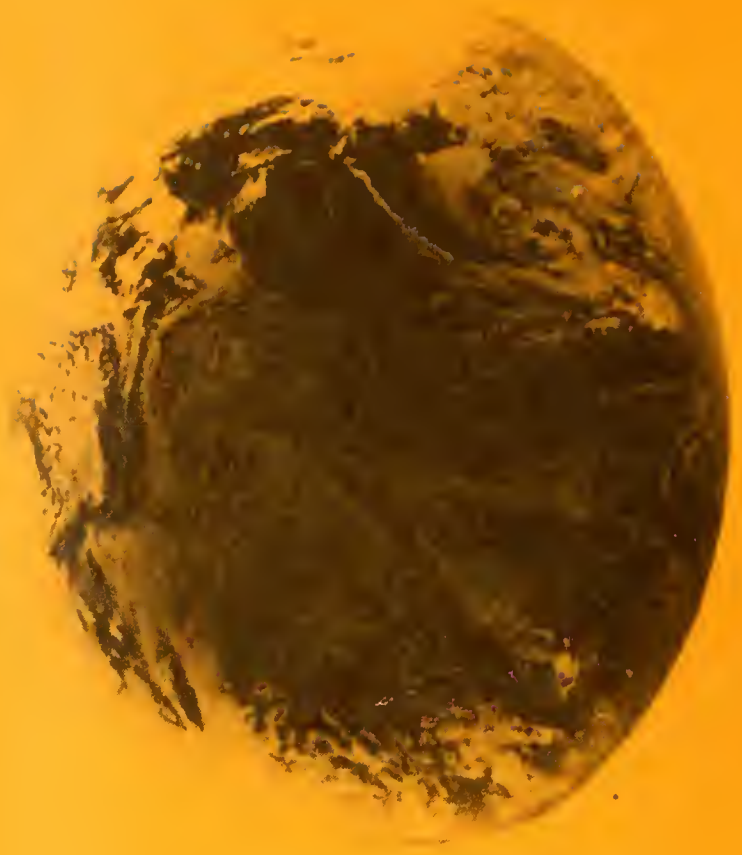

the sea is our mother
and the moon is our brother
and the sun is our heart.
So when we go our different ways
we will always be together.
And when we return for our reunion
we will have done what we had to do.
And, God willing,
the earth will be more gentle then.

Brother Bernard O.S.B.

YEARBOOKS
tpc
BY TAYLOR